



Special Thanks!

130877
TRALOL
weaver
wins200786
QueenSoft
Mihail_tm
abraziff



Special Thanks!

...:Neo:...
~AhmedLeO~
Gecko UK
Mobileinfo
Hobson
Noobfix
DataRus
Kostelectronics
diesel57

iPhone 4

A1332 n90ap

Professional Schematic

www.witesomtesla.com



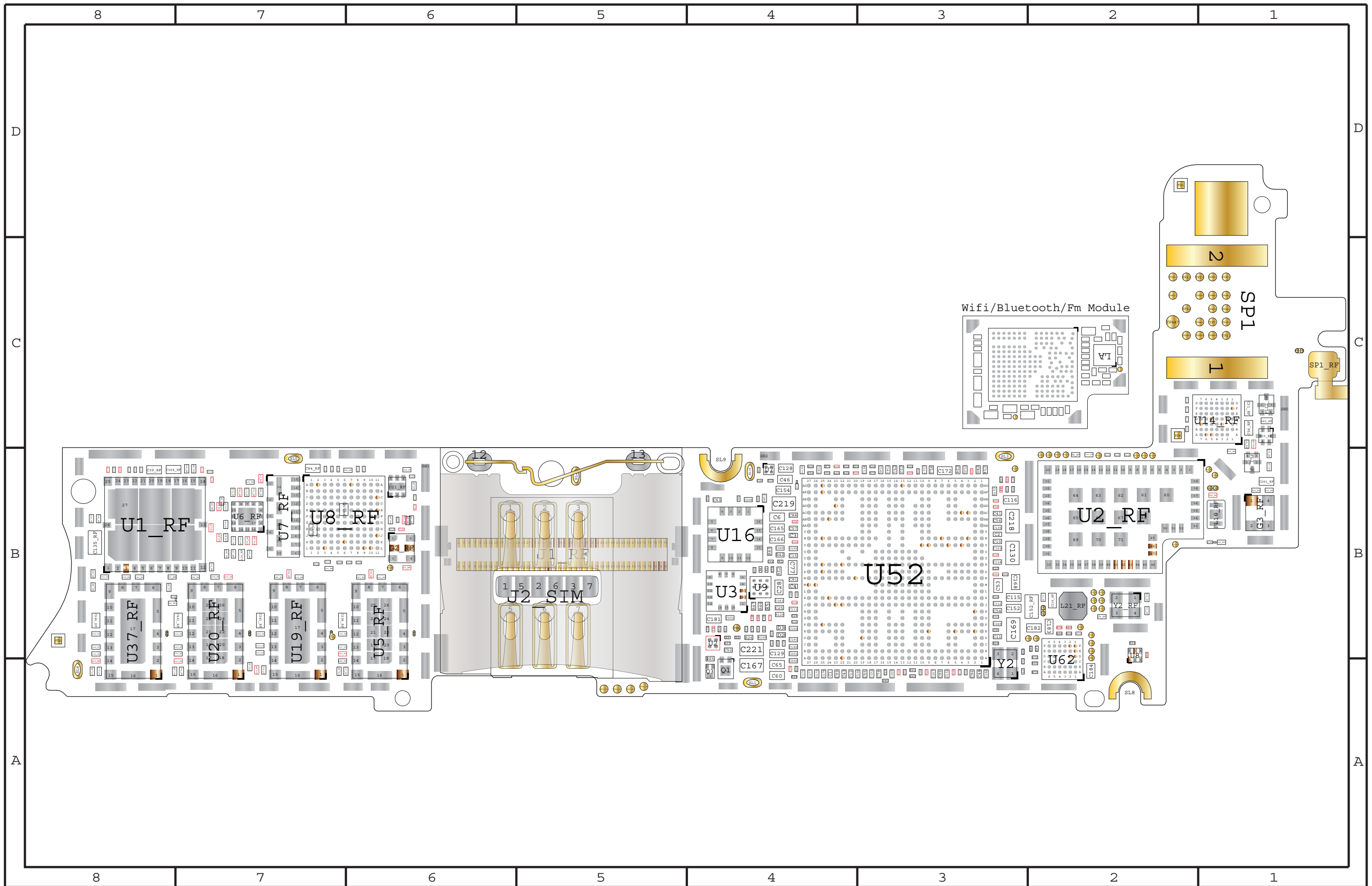

820-2548-10/820-2803-02 Top Side.

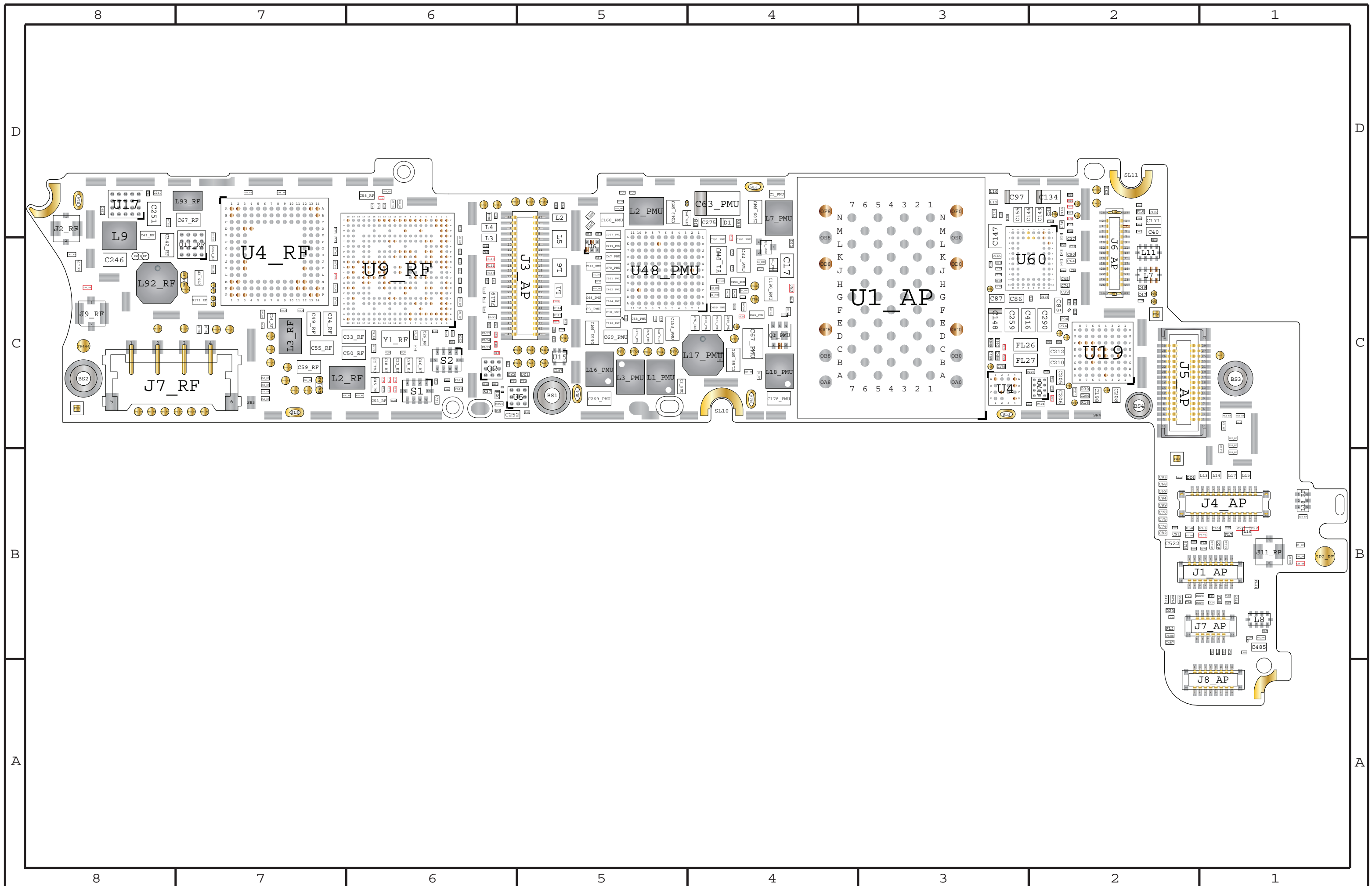

1. ALL RESISTANCE VALUES ARE IN OHMS, 0.1 WATT +/- 5%.
 2. ALL CAPACITANCE VALUES ARE IN MICROFARADS.
 3. ALL CRYSTALS & OSCILLATOR VALUES ARE IN HERTZ.

REV	ECN	DESCRIPTION OF REVISION	CK APPD	DATE
A	000080153	PRODUCTION RELEASED		2010-03-23

iPhone 4 N90 SINGLE BRD PVT

Fri Apr 16 15:07:25 2010

PDF PAGE	CSA PAGE	CONTENTS	SYNC MASTER	DATE
This Page	1	TABLE OF CONTENTS		
2	2	H3 JTAG, USB, MISC		
3	3	H3 GPIO, UART, SPI, I2S, I2C, SDIO		
4	4	AP PWR		
5	5	AP PWR (CONT.)		
6	6	ANALOG VIDEO, H3 NAND, NAND		
7	7	H3 MIPI, DPORT, SMIA		
8	8	L61 CODEC		
9	9	HPHONE FILTERS, MIKEY		
10	10	BUTTON B2B, COMPASS		
11	11	ASHLEY PMU		
12	12	SIM, ACCEL, OVP, GYRO COMPASS		
13	13	HPARK, SWITCH ESD, SIM CARD		
14	14	DOCK, SPKR AMP		
15	15	NIMBUS, GRAPE, LCD CONN.		
16	16	CAMERA, STROBE, SENSOR B2B		
17	17	RADIO, USB MUX, EM PARTS		
18	18	TEST POINTS		

MCO 056-3008
 BRD 820-2548
 SCH 051-7921
 BOM 639-0648 (16GB, USI)
 BOM 630-9941 (16GB, MURATA)
 BOM 639-0437 (32GB, USI)
 BOM 639-0609 (32GB, MURATA)
 BOM 639-0608 (64GB, USI)
 BOM 639-0607 (64GB, MURATA)

H3P ALTERNATES

PART NUMBER	ALTERNATE FOR PART NUMBER	BOM OPTION	REF DES	COMMENTS:
339S0123	339S0108	?	U52	H3P + ELFIDA 512MB
339S0126	339S0108	?	U52	H3P + HYNIX 512MB

L9 (STROBE) ALTERNATE

PART NUMBER	ALTERNATE FOR PART NUMBER	BOM OPTION	REF DES	COMMENTS:
152S1173	152S0979	?	L9	

VIDEO BUFFER ALTERNATE

PART NUMBER	ALTERNATE FOR PART NUMBER	BOM OPTION	REF DES	COMMENTS:
353S2684	353S2493	?	U9	INTERSIL BUFFER

G3 RF ALTERNATES

PART NUMBER	ALTERNATE FOR PART NUMBER	BOM OPTION	REF DES	COMMENTS:
197S0371	197S0349	?	G3_RF	
197S0364	197S0349	?	G3_RF	

FL1 RF ALTERNATES

PART NUMBER	ALTERNATE FOR PART NUMBER	BOM OPTION	REF DES	COMMENTS:
155S0452	155S0435	?	FL1_RF	

G2 RF ALTERNATES

PART NUMBER	ALTERNATE FOR PART NUMBER	BOM OPTION	REF DES	COMMENTS:
197S0334	197S0292	?	G2_RF	

Y1 RF ALTERNATES

PART NUMBER	ALTERNATE FOR PART NUMBER	BOM OPTION	REF DES	COMMENTS:
197S0329	197S0299	?	Y1_RF	
197S0369	197S0299	?	Y1_RF	

Y2 RF ALTERNATE

PART NUMBER	ALTERNATE FOR PART NUMBER	BOM OPTION	REF DES	COMMENTS:
197S0342	197S0297	?	Y2_PMU	

L2 PMU ALTERNATE

PART NUMBER	ALTERNATE FOR PART NUMBER	BOM OPTION	REF DES	COMMENTS:
152S1172	152S0928	?	L2_PMU	

L7 PMU ALTERNATE

PART NUMBER	ALTERNATE FOR PART NUMBER	BOM OPTION	REF DES	COMMENTS:
152S1051	152S0927	?	L7_PMU	

LCD BL DRIVER ALTERNATE

PART NUMBER	ALTERNATE FOR PART NUMBER	BOM OPTION	REF DES	COMMENTS:
376S0769	376S0768	?	Q1_PMU	LCD BL FET DRIVER

Y1 PMU ALTERNATE

PART NUMBER	ALTERNATE FOR PART NUMBER	BOM OPTION	REF DES	COMMENTS:
197S0329	197S0299	?	Y1_PMU	
197S0369	197S0299	?	Y1_PMU	

PMU POWER IND ALTERNATE

PART NUMBER	ALTERNATE FOR PART NUMBER	BOM OPTION	REF DES	COMMENTS:
607-6810	607-6809	?	L1_L3_L16_L18_PMU	CYNTEC INDUCTORS
197S0369	197S0299	?	Y1_PMU	

SCH & PCB BOM CALLOUT

PART#	QTY	DESCRIPTION	REFERENCE DESIGNATOR(S)	CRITICAL	BOM OPTION
051-7921	1	N90_SCHEMATIC_TOP	SCH	Y	?
820-2548	1	N90_SINGLE_BOARD	PCB	Y	?

H3P BOM CALLOUT

PART#	QTY	DESCRIPTION	REFERENCE DESIGNATOR(S)	CRITICAL	BOM OPTION
339S0108	1	H3P WITH 512MB SAMSUNG DDR	U52	Y	?

BB MEMORY BOM CALLOUT

PART#	QTY	DESCRIPTION	REFERENCE DESIGNATOR(S)	CRITICAL	BOM OPTION
341S2509	1	BB_MEM_PROGRAMMED	U4_RF	Y	BB_MEM

N90 EEE BOM LABELS

PART#	QTY	DESCRIPTION	REFERENCE DESIGNATOR(S)	CRITICAL	BOM OPTION
825-2029	1	EEE FOR 630-9941 (16G)	EEE_6LU	Y	GOOD_MURATA
825-2029	1	EEE FOR 639-0609 (32G)	EEE_D7F	Y	BETTER_MURATA
825-2029	1	EEE FOR 639-0607 (64G)	EEE_D7D	Y	BEST_MURATA
825-2029	1	EEE FOR 639-0648 (16G)	EEE_DPM	Y	GOOD_USI
825-2029	1	EEE FOR 639-0437 (32G)	EEE_BA0	Y	BETTER_USI
825-2029	1	EEE FOR 639-0608 (64G)	EEE_D7E	Y	BEST_USI

NAND BOM OPTIONS

PART#	QTY	DESCRIPTION	REFERENCE DESIGNATOR(S)	CRITICAL	BOM OPTION
335S0682	1	16GB SAMSUNG 35NM FLASH WLG52	U1	Y	GOOD_MURATA
335S0665	1	32GB SAMSUNG 35NM FLASH TLGA52	U1	Y	BETTER_MURATA
335S0707	1	64GB SAMSUNG 35NM FLASH LGA52	U1	Y	BEST_MURATA
117S0161	2	64GB NAND CE7 CE8 JUMPERS	R101, R102	Y	BEST_MURATA
335S0682	1	16GB SAMSUNG 35NM FLASH WLG52	U1	Y	GOOD_USI
335S0665	1	32GB SAMSUNG 35NM FLASH TLGA52	U1	Y	BETTER_USI
335S0707	1	64GB SAMSUNG 35NM FLASH LGA52	U1	Y	BEST_USI
117S0161	2	64GB NAND CE7 CE8 JUMPERS	R101, R102	Y	BEST_USI

WIFI/BT BOM OPTIONS

PART#	QTY	DESCRIPTION	REFERENCE DESIGNATOR(S)	CRITICAL	BOM OPTION
339S0092	1	MURATA WIFI_BT MODULE	U2_RF	Y	GOOD_MURATA
117S0161	1	MURATA ID RESISTOR	R47_RF	Y	GOOD_MURATA
339S0092	1	MURATA WIFI_BT MODULE	U2_RF	Y	BETTER_MURATA
117S0161	1	MURATA ID RESISTOR	R47_RF	Y	BETTER_MURATA
339S0091	1	USI WIFI_BT MODULE	U2_RF	Y	GOOD_USI
117S0161	1	USI ID RESISTOR	R46_RF	Y	GOOD_USI
339S0091	1	USI WIFI_BT MODULE	U2_RF	Y	BETTER_USI
117S0161	1	USI ID RESISTOR	R46_RF	Y	BETTER_USI
339S0091	1	USI WIFI_BT MODULE	U2_RF	Y	BEST_USI
117S0161	1	USI ID RESISTOR	R46_RF	Y	BEST_USI

PMU POWER IND CALLOUT

PART#	QTY	DESCRIPTION	REFERENCE DESIGNATOR(S)	CRITICAL	BOM OPTION
607-6809	1	POWER INDUCTORS	L1_L3_L16_L18_PMU	Y	?

SYNC MASTER=N/A		SYNC DATE=N/A	
DRAWING TITLE			
TABLE OF CONTENTS			
DRAWING NUMBER	051-7921	SIZE	D
REVISION	A.0.0		
NOTICE OF PROPRIETARY PROPERTY:			
THE INFORMATION CONTAINED HEREIN IS THE PROPRIETARY PROPERTY OF APPLE COMPUTER, INC. THE POSSESSOR AGREES TO THE FOLLOWING:			
I TO MAINTAIN THIS DOCUMENT IN CONFIDENCE			
II NOT TO REPRODUCE OR COPY IT			
III NOT TO REVEAL OR PUBLISH IT IN WHOLE OR PART			
IV ALL RIGHTS RESERVED			
PAGE	1 OF 18		
SHEET	1 OF 29		

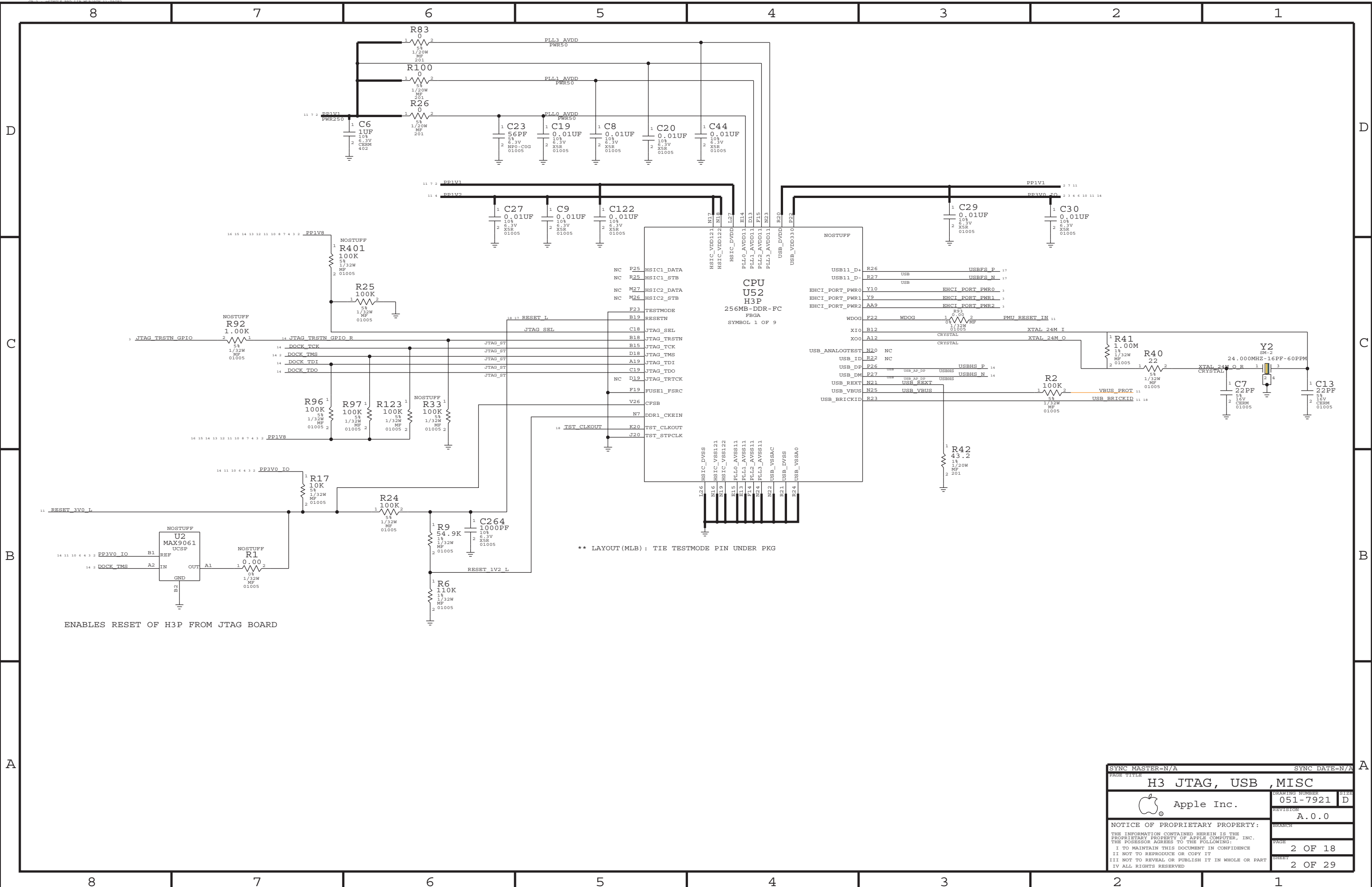

** LAYOUT (MLB) : TIE TESTMODE PIN UNDER PKG

ENABLES RESET OF H3P FROM JTAG BOARD

SYNC MASTER=N/A		SYNC DATE=N/A	
H3 JTAG, USB, MISC			
Apple Inc.		DRAWING NUMBER	051-7921
		REVISION	A.0.0
NOTICE OF PROPRIETARY PROPERTY:		PAGE	
THE INFORMATION CONTAINED HEREIN IS THE PROPRIETARY PROPERTY OF APPLE COMPUTER, INC. THE POSSESSOR AGREES TO THE FOLLOWING:		2 OF 18	
I TO MAINTAIN THIS DOCUMENT IN CONFIDENCE		PAGE	
II NOT TO REPRODUCE OR COPY IT		2 OF 29	
III NOT TO REVEAL OR PUBLISH IT IN WHOLE OR PART		PAGE	
IV ALL RIGHTS RESERVED		2 OF 29	

Pin	Signal	IO	GPIO
11	MENU_KEY_BUFF_L	F6	GPIO0
14	HOLD_KEY_L	B6	GPIO1
18	VOL_UP_L	B7	GPIO2
18	VOL_DWN_L	D9	GPIO3
18	RINGER_A	D5	GPIO4
12	GYRO_INT2	A6	GPIO5
17	WLAN_RESET_L	A7	GPIO6
17	BT_WAKE	B9	GPIO7
17	BT_RESET_L	E6	GPIO8
17	RADIO_ON	A9	GPIO9
17	BB_RESET_L	C5	GPIO10
17	BB_RESET_DET_L	C9	GPIO11
17	IPC_SRDY	C6	GPIO12
17	PMU_IRQ_L	D6	GPIO13
6	CODEC_RESET_L	F5	GPIO14
	NC - DIF_MIC_SEL	E5	GPIO15
13	AUDIENCE_RESET_L	F9	GPIO16
3	JTAG_TRSTN_GPIO	F3	GPIO17
8	CODEC_INT_L	F4	GPIO18
11	KEEPACT	C10	GPIO19
15	GRAPE_RESET_L	F10	GPIO20
18	NIMBUS_INT_L	E10	GPIO21
15	LCD_RESET_L	A4	GPIO22
15	LCD_HFPA	B4	GPIO23
10	COMPASS_BRD_INT	E4	GPIO24
	NC - GPIO25_CONFIG1	E2	GPIO25
18	FORCE_DFU	D10	GPIO26
	NC - DFU_STATUS	E9	GPIO27
3	GPIO28_CONFIG2	L2	GPIO28
3	GPIO29_CONFIG3	G1	GPIO29
17	GPS_RESET_AP_L	G2	GPIO30
17	GPS_STANDBY_AP_L	E3	GPIO31
17	GPS_INTR_L	R3	GPIO32
12	GYRO_INT1	A3	GPIO33
14	CAM_VGA_SHUTDOWN_L	B2	GPIO34
		H2	GPIO35
12	ACCEL_INT1_L	L1	GPIO36
14	ALS_INT_L	H1	GPIO37
12	ACCEL_INT2_L	E1	GPIO38
6	VIDEOAMP_EN_3V0	W24	GPIO_3V0
	NC - SEL_SECURE_BOOT_3V0	W25	GPIO_3V1

Signal	IO	GPIO
SENSOR_CLK	W20	GPIO14
SENSOR_RST	V21	GPIO14
SPDIF	R18	NC
TMR32_PWM0	AB25	GPIO13
TMR32_PWM1	AB27	GPIO11
TMR32_PWM2	AB26	GPIO14
SMII_CLKSEL0	K18	GPIO17
SMII_CLKSEL1	K19	GPIO17
SMII_TXD	G18	GPIO4
SMII_RXD	J18	GPIO4
SMII_SYNC	G19	GPIO14
SMII_CLK	K21	GPIO4
SMII_RDY	K21	GPIO17
SMII_SRDY	K22	GPIO13
SMII_WAKE	J19	GPIO4
SMII_PWR	H19	GPIO3
CAM_CLK		GPIO14
CAM_5MP_SHUTDOWN		GPIO14
L61HP_CLK_PWM		GPIO13
VIB_PWM_EN		GPIO11
CAM_STROBE_EN		GPIO14
AP_PMU_EXTON		GPIO17
GPS_SYNC		GPIO17
A1_GND		GPIO4
A27_GND		GPIO4
SPKRAMP_EN		GPIO14
AG1_GND		GPIO4
HP_GPIO_A		GPIO17
IPC_GPIO		GPIO13
AG27_GND		GPIO4
SMII_PWR		GPIO3

TODO: DO WE NEED A SERIES R HERE (THERE IS ONE ON DEV2)

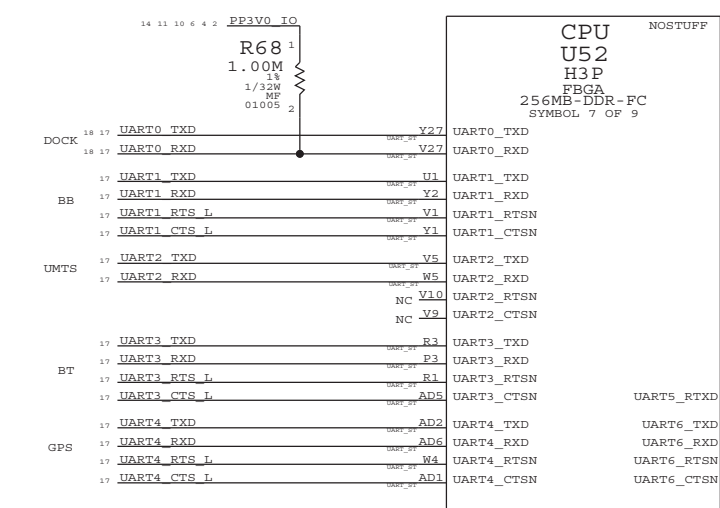
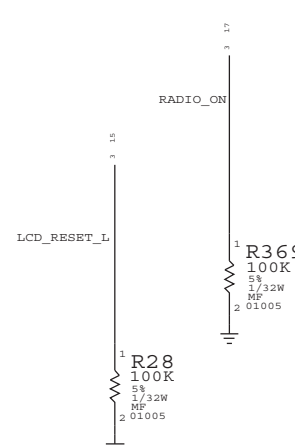

```

BOARD_REV[3:0] = {EHCI_PORT_PWR2, EHCI_PORT_PWR1, EHCI_PORT_PWR0, SMII_PWR}
1111  PROTO0
1110  PROTO1
1101  PROTO2
1100  EVT1
1011  EVT2
1010  EVT2_COMPBUTTON
1001  DVT <---SELECTED

```

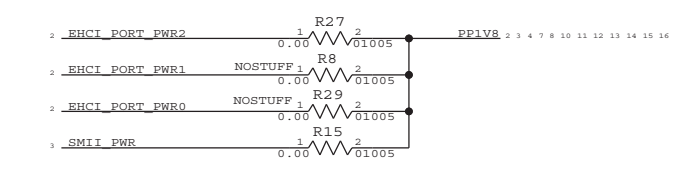

```

BOARD_ID[0:2] = {SPI0_SCLK, SPI0_MOSI, SPI0_MISO}
000  N90_MLB <---SELECTED
100  N90_DEV
010  XXX_AP
110  XXX_DEV
001  XXX_AP
101  XXX_DEV

```

NOTE: NO COMPONENTS REQUIRED!

```

FLOAT=LOW, PULLUP=HIGH
BOOT_CONFIG[3:0] = {GPIO29_CONFIG3, GPIO28_CONFIG2, GPIO25_CONFIG1, CODEC_INT_L}
0000  SPI0
0001  SPI3
0010  SPI0_W/TEST
0011  SPI3_W/TEST
0100  FMIO_2CS
0101  FMIO_4CS
0110  FMIO_4CS_W/TEST
0111  RESERVED
1000  FMIO_2_CS
1001  FMIO_4_CS
1010  FMIO_4CS_W/TEST
1100  FMIO/1_2/2_CS
1101  FMIO/1_4/4_CS <---SELECTED
1110  FMIO/1_4/4_CS_W/TEST
1111  RESERVED

```

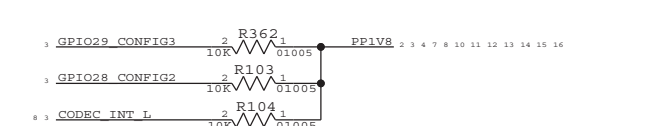

Pin	Signal	IO	GPIO
17	WLAN_SDIO_DATA<3:0>	J24	SDIO0_DATA0
17	WLAN_SDIO_DATA1	J25	SDIO0_DATA1
17	WLAN_SDIO_DATA2	J26	SDIO0_DATA2
17	WLAN_SDIO_DATA3	J27	SDIO0_DATA3
17	WLAN_SDIO_CMD	K25	SDIO0_CMD
17	WLAN_SDIO_CLK	J21	SDIO0_CLK
		V4	SPI0_SCLK
		W7	SPI0_MOSI
		V6	SPI0_MISO
		W3	SPI0_SSIN
18	SPI1_SCLK	V3	SPI1_SCLK
18	SPI1_MOSI	W8	SPI1_MOSI
18	SPI1_MISO	U2	SPI1_MISO
15	SPI1_CS_L	V2	SPI1_SSIN
17	SPI2_SCLK	AA2	SPI2_SCLK
17	SPI2_MOSI	AA1	SPI2_MOSI
17	SPI2_MISO	V7	SPI2_MISO
17	SPI2_MRDY	W6	SPI2_SSIN

Signal	IO	GPIO
I2S0_DIN	W21	GPIO8
I2S0_DOUT	W22	GPIO8
I2S0_BCLK	V23	GPIO8
I2S0_LRCLK	V18	GPIO8
I2S0_MCK	V20	GPIO8
I2S1_DIN	V24	GPIO13
I2S1_DOUT	W19	GPIO13
I2S1_BCLK	V25	GPIO13
I2S1_LRCLK	V15	GPIO13
I2S1_MCK	AB22	GPIO8
I2S2_DIN	R17	GPIO13
I2S2_DOUT	R16	GPIO13
I2S2_BCLK	V26	GPIO13
I2S2_LRCLK	AB23	GPIO13
I2S2_MCK	W23	GPIO13
I2C0_SDA	AB6	GPIO17
I2C0_SCL	AB5	GPIO17
I2C1_SDA	AB4	GPIO17
I2C1_SCL	AB3	GPIO17
I2C2_SDA	AD15	GPIO17
I2C2_SCL	AC15	GPIO17
L61HP_CLK_PWM		GPIO13
I2S0_MCK_R		GPIO8

** BACKUP IN CASE I2S0_MCK DOES NOT WORK

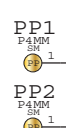
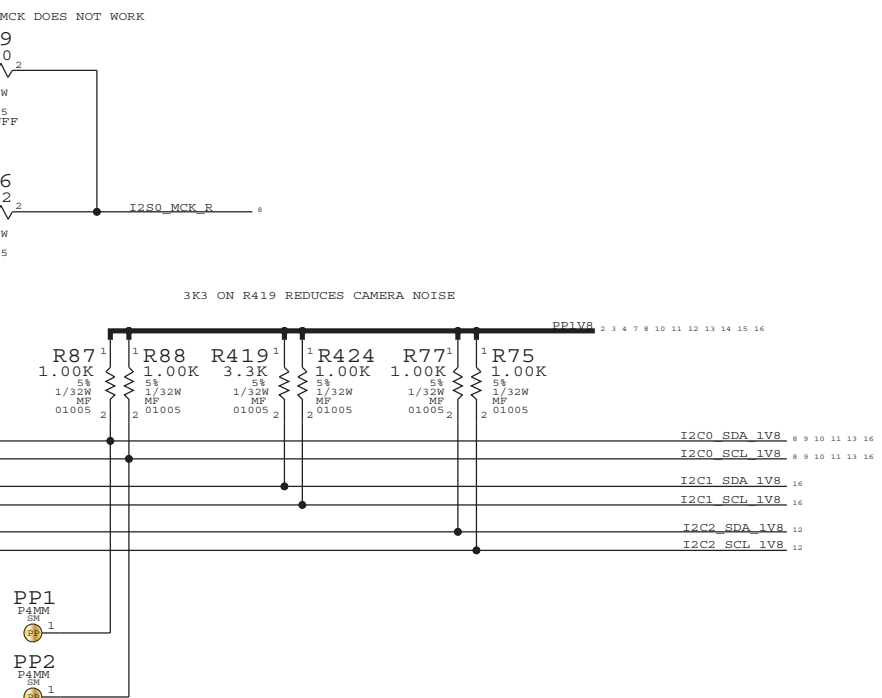

SYNC MASTER=N/A SYNC DATE=N/A

H3 GPIO, UART, SPI, I2S, I2C, SDIO

Apple Inc.

DRAWING NUMBER: 051-7921
REVISION: A.0.0

NOTICE OF PROPRIETARY PROPERTY:
THE INFORMATION CONTAINED HEREIN IS THE PROPRIETARY PROPERTY OF APPLE COMPUTER, INC. THE POSSESSOR AGREES TO THE FOLLOWING:
I TO MAINTAIN THIS DOCUMENT IN CONFIDENCE
II NOT TO REPRODUCE OR COPY IT
III NOT TO REVEAL OR PUBLISH IT IN WHOLE OR PART
IV ALL RIGHTS RESERVED

PAGE: 3 OF 18
SHEET: 3 OF 29

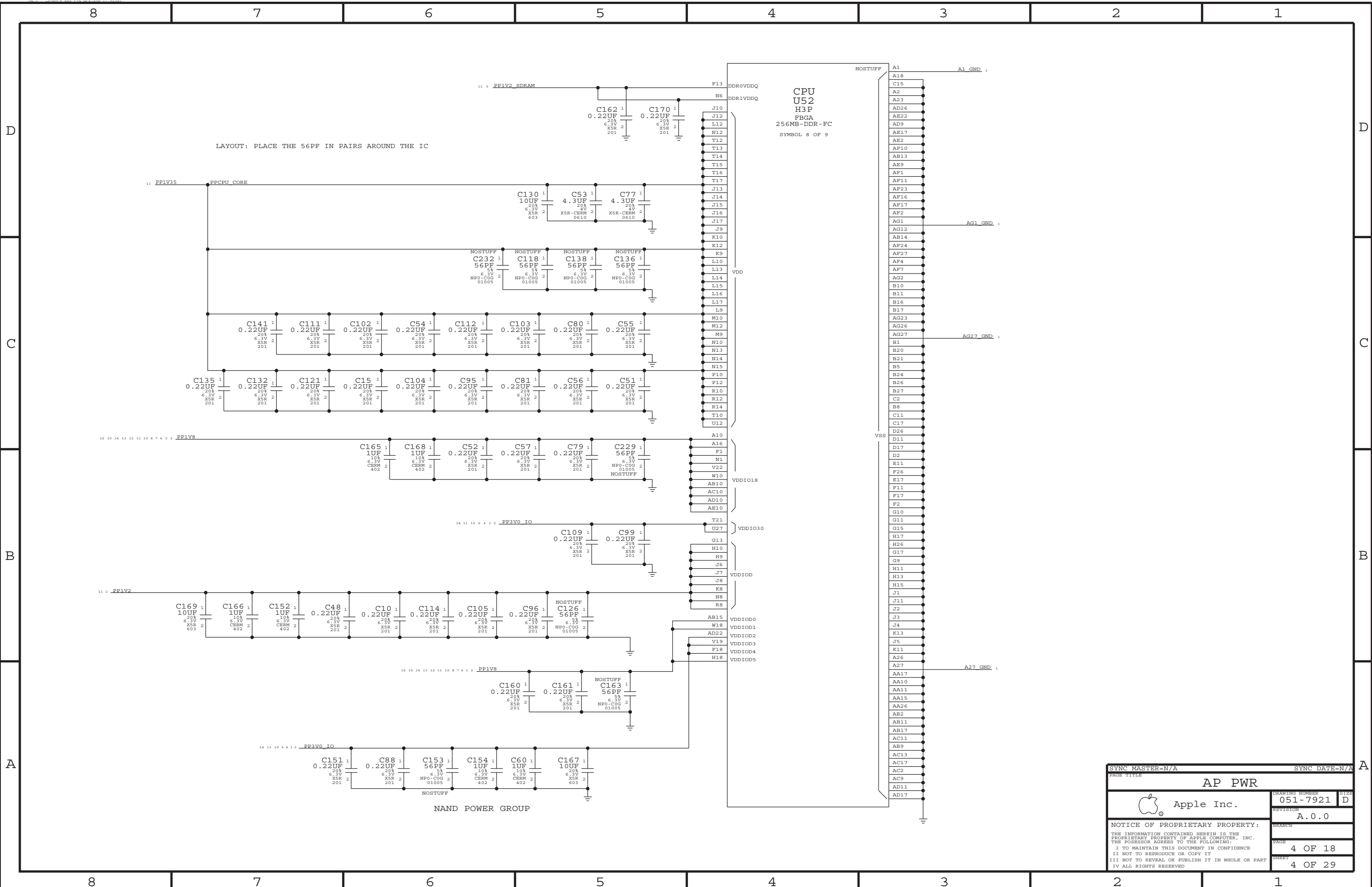

LAYOUT: PLACE THE 56PF IN PAIRS AROUND THE IC

CPU
U52
H3P
FPGA
256MB-DDR-FC
SYMBOL 8 OF 9

NAND POWER GROUP

SYNC MASTER=N/A		SYNC DATE=N/A	
AP PWR			
Apple Inc.		DRAWING NUMBER	051-7921
NOTICE OF PROPRIETARY PROPERTY: THE INFORMATION CONTAINED HEREIN IS THE PROPRIETARY PROPERTY OF APPLE COMPUTER, INC. THE POSSESSOR AGREES TO THE FOLLOWING: I TO MAINTAIN THIS DOCUMENT IN CONFIDENCE II NOT TO REPRODUCE OR COPY IT III NOT TO REVEAL OR PUBLISH IT IN WHOLE OR PART IV ALL RIGHTS RESERVED		REVISION	A.0.0
		PAGE	4 OF 18
		SHEET	4 OF 29

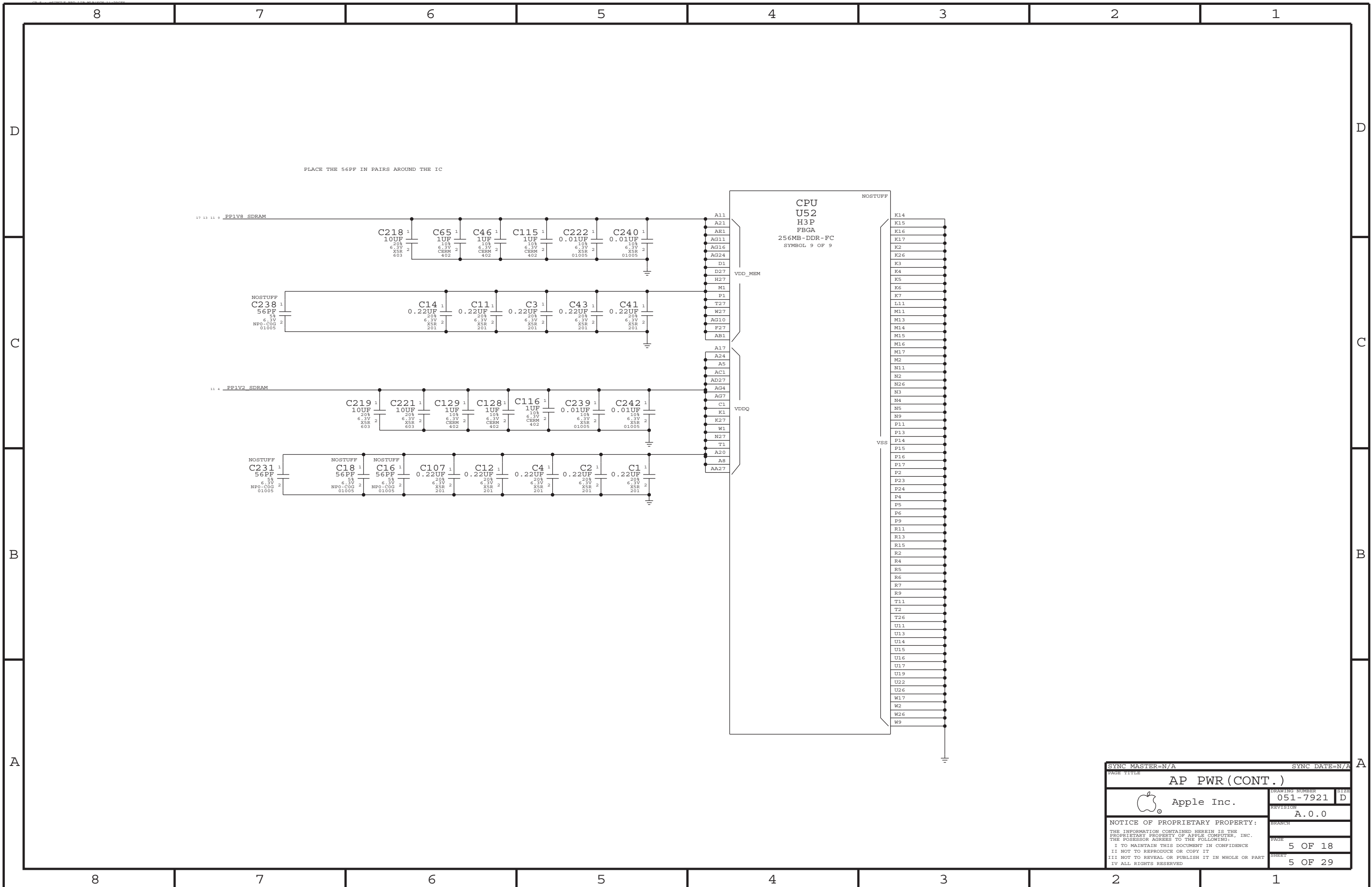

SYNC MASTER=N/A		SYNC DATE=N/A	
PAGE TITLE			
AP PWR (CONT.)			
Apple Inc.		DRAWING NUMBER	SIZE
		051-7921	D
		REVISION	
		A.0.0	
NOTICE OF PROPRIETARY PROPERTY:			
THE INFORMATION CONTAINED HEREIN IS THE PROPRIETARY PROPERTY OF APPLE COMPUTER, INC. THE POSSESSOR AGREES TO THE FOLLOWING:			
I TO MAINTAIN THIS DOCUMENT IN CONFIDENCE			
II NOT TO REPRODUCE OR COPY IT			
III NOT TO REVEAL OR PUBLISH IT IN WHOLE OR PART			
IV ALL RIGHTS RESERVED			
		PAGE	5 OF 18
		SHEET	5 OF 29

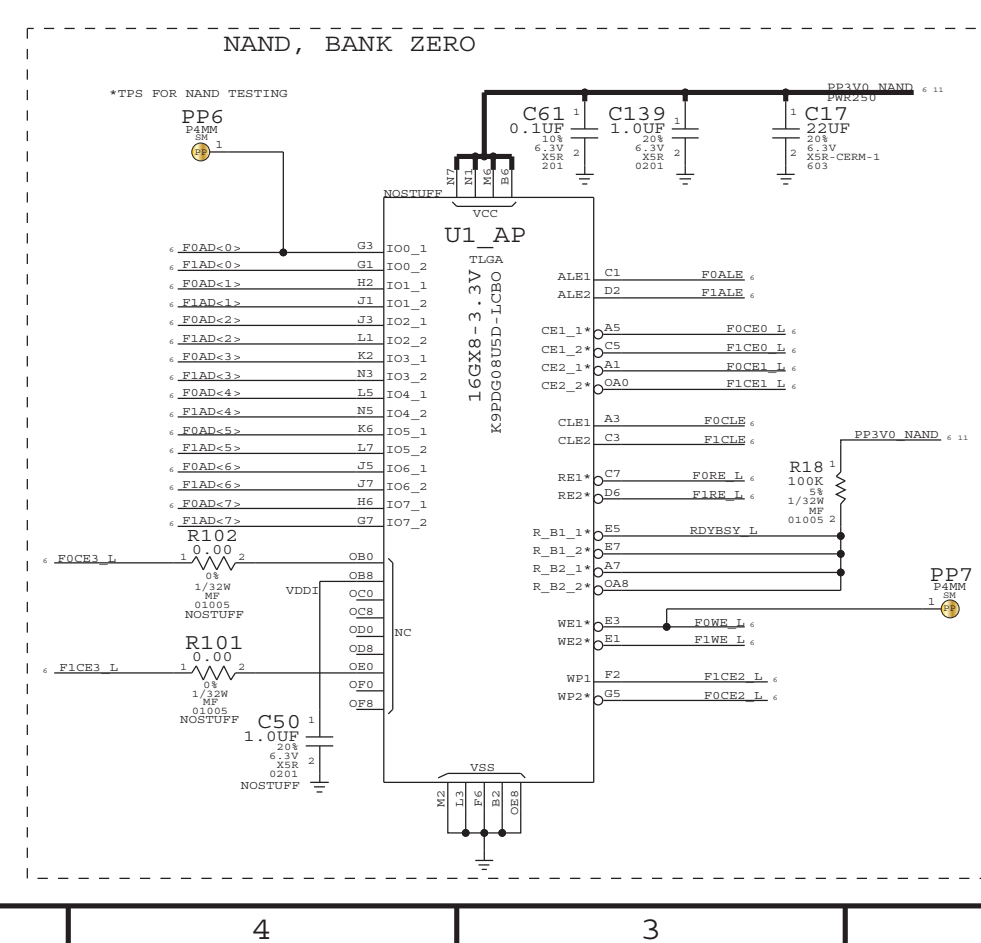
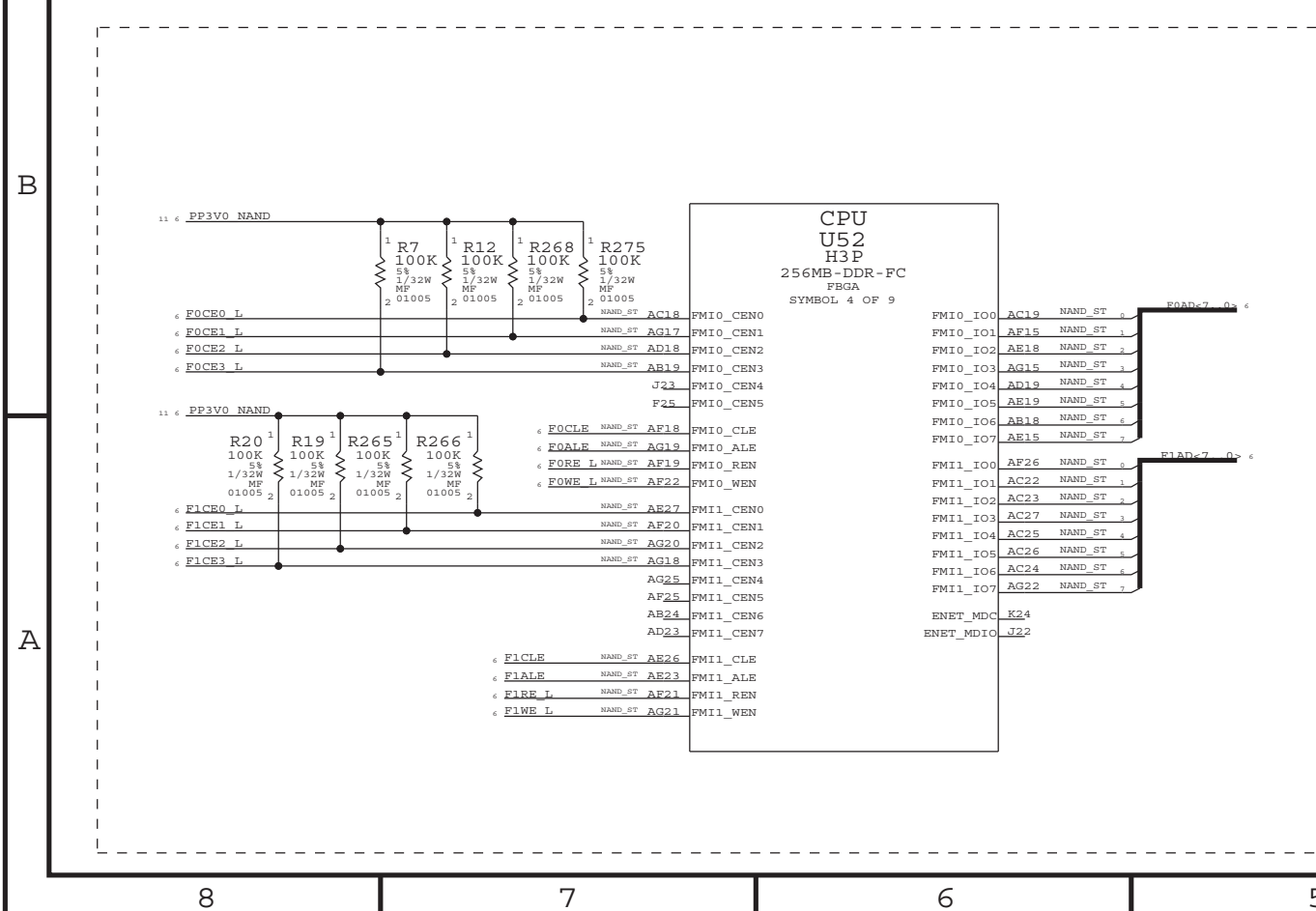
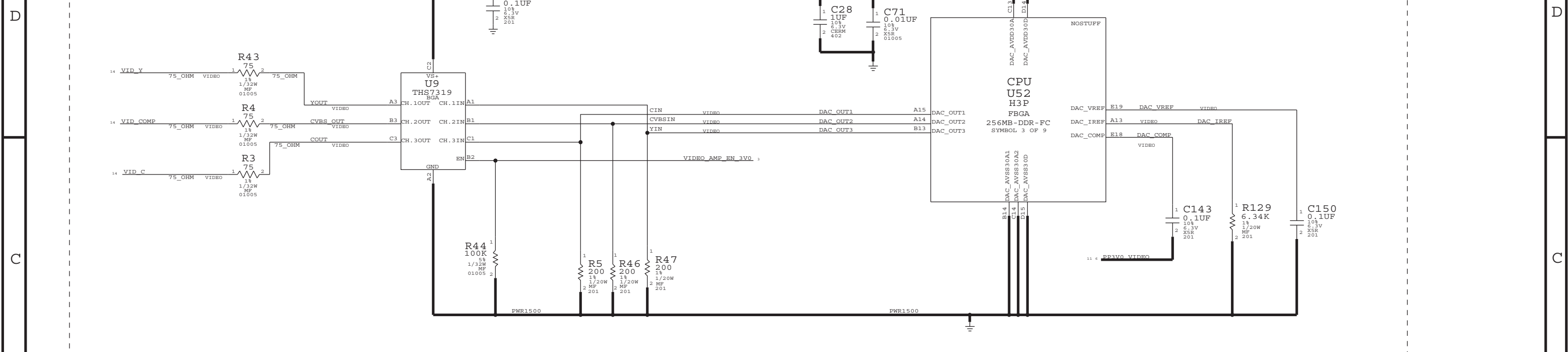

SYNC MASTER=N/A		SYNC DATE=N/A	
PAGE TITLE			
ANALOG VIDEO,H3 NAND, NAND			
DRAWING NUMBER		SIZE	
051-7921		D	
REVISION		REVISED	
A.0.0			
NOTICE OF PROPRIETARY PROPERTY:			
THE INFORMATION CONTAINED HEREIN IS THE PROPRIETARY PROPERTY OF APPLE COMPUTER, INC. THE POSSESSOR AGREES TO THE FOLLOWING:			
I TO MAINTAIN THIS DOCUMENT IN CONFIDENCE			
II NOT TO REPRODUCE OR COPY IT			
III NOT TO REVEAL OR PUBLISH IT IN WHOLE OR PART			
IV ALL RIGHTS RESERVED			
PAGE		SHEET	
6 OF 18		6 OF 29	

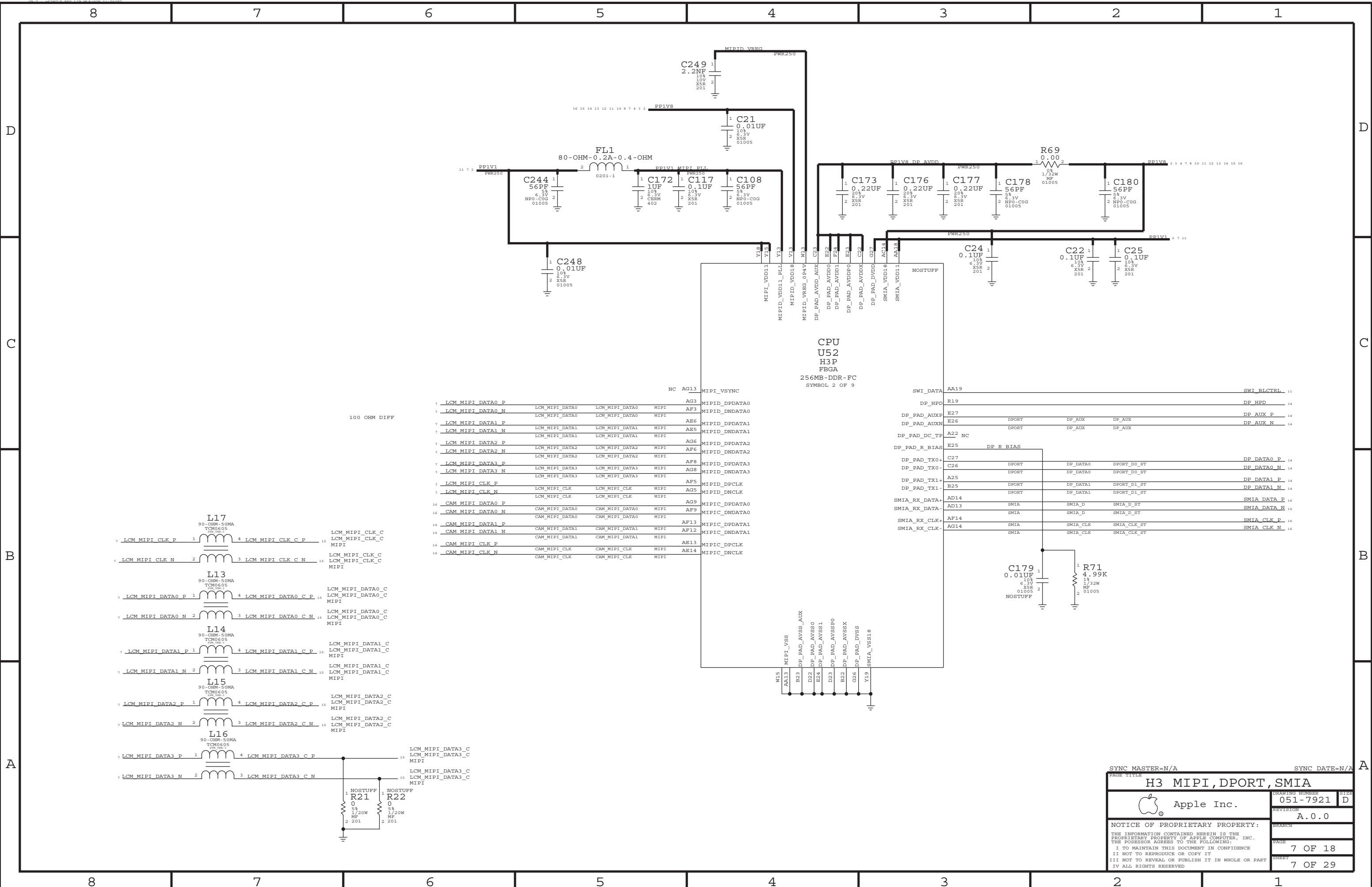

NC	AG13	MIPI_VSYNC	SWI_DATA	AA19	SWI_BLCCTRL	
7	LCM_MIPI_DATA0_P	LCM_MIPI_DATA0	LCM_MIPI_DATA0	MIPI	AG3	MIPI_DPDATA0
7	LCM_MIPI_DATA0_N	LCM_MIPI_DATA0	LCM_MIPI_DATA0	MIPI	AF3	MIPI_DNDATA0
7	LCM_MIPI_DATA1_P	LCM_MIPI_DATA1	LCM_MIPI_DATA1	MIPI	AE6	MIPI_DPDATA1
7	LCM_MIPI_DATA1_N	LCM_MIPI_DATA1	LCM_MIPI_DATA1	MIPI	AE5	MIPI_DNDATA1
7	LCM_MIPI_DATA2_P	LCM_MIPI_DATA2	LCM_MIPI_DATA2	MIPI	AG6	MIPI_DPDATA2
7	LCM_MIPI_DATA2_N	LCM_MIPI_DATA2	LCM_MIPI_DATA2	MIPI	AF6	MIPI_DNDATA2
7	LCM_MIPI_DATA3_P	LCM_MIPI_DATA3	LCM_MIPI_DATA3	MIPI	AF8	MIPI_DPDATA3
7	LCM_MIPI_DATA3_N	LCM_MIPI_DATA3	LCM_MIPI_DATA3	MIPI	AG8	MIPI_DNDATA3
7	LCM_MIPI_CLK_P	LCM_MIPI_CLK	LCM_MIPI_CLK	MIPI	AF5	MIPI_DPCLK
7	LCM_MIPI_CLK_N	LCM_MIPI_CLK	LCM_MIPI_CLK	MIPI	AG5	MIPI_DNCLK
16	CAM_MIPI_DATA0_P	CAM_MIPI_DATA0	CAM_MIPI_DATA0	MIPI	AG9	MIPI_DPDATA0
16	CAM_MIPI_DATA0_N	CAM_MIPI_DATA0	CAM_MIPI_DATA0	MIPI	AF9	MIPI_DNDATA0
16	CAM_MIPI_DATA1_P	CAM_MIPI_DATA1	CAM_MIPI_DATA1	MIPI	AF13	MIPI_DPDATA1
16	CAM_MIPI_DATA1_N	CAM_MIPI_DATA1	CAM_MIPI_DATA1	MIPI	AF12	MIPI_DNDATA1
16	CAM_MIPI_CLK_P	CAM_MIPI_CLK	CAM_MIPI_CLK	MIPI	AE13	MIPI_DPCLK
16	CAM_MIPI_CLK_N	CAM_MIPI_CLK	CAM_MIPI_CLK	MIPI	AE14	MIPI_DNCLK

DP_PAD_AUXP	E27	DPORT	DP_AUX	DP_AUX	DP_AUX_P
DP_PAD_AUXN	E26	DPORT	DP_AUX	DP_AUX	DP_AUX_N
DP_PAD_DC_TP	A22	NC			
DP_PAD_R_BIAS	E25	DP_R_BIAS			
DP_PAD_TX0+	C27	DPORT	DP_DATA0	DPORT_D0_ST	DP_DATA0_P
DP_PAD_TX0-	C26	DPORT	DP_DATA0	DPORT_D0_ST	DP_DATA0_N
DP_PAD_TX1+	A25	DPORT	DP_DATA1	DPORT_D1_ST	DP_DATA1_P
DP_PAD_TX1-	B25	DPORT	DP_DATA1	DPORT_D1_ST	DP_DATA1_N
SMIA_RX_DATA+	AD14	SMIA	SMIA_D	SMIA_D_ST	SMIA_DATA_P
SMIA_RX_DATA-	AD13	SMIA	SMIA_D	SMIA_D_ST	SMIA_DATA_N
SMIA_RX_CLK+	AF14	SMIA	SMIA_CLK	SMIA_CLK_ST	SMIA_CLK_P
SMIA_RX_CLK-	AG14	SMIA	SMIA_CLK	SMIA_CLK_ST	SMIA_CLK_N

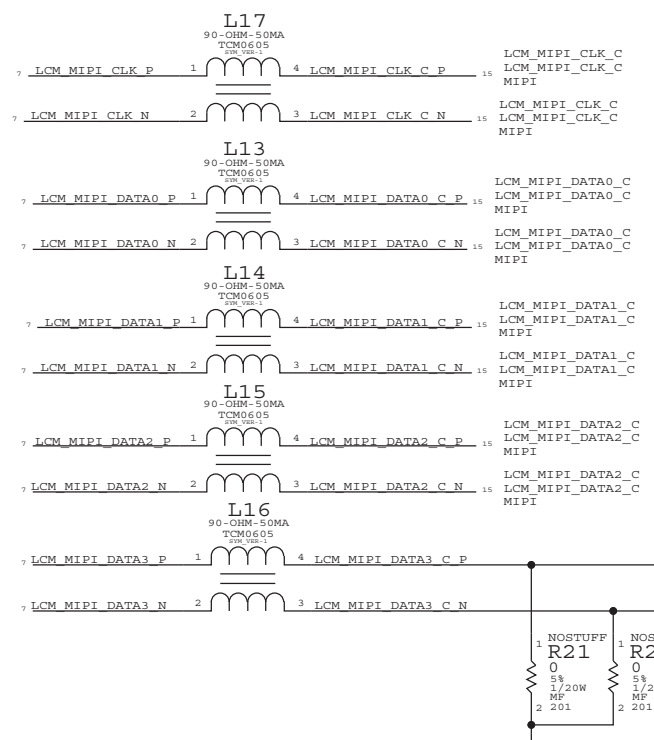

DRAWING NUMBER		051-7921	SIZE	D
REVISION		A.0.0		
PAGE		7 OF 18		
SHEET		7 OF 29		

SYNC MASTER=N/A SYNC DATE=N/A
H3 MIPI, DPORT, SMIA
 Apple Inc.
 NOTICE OF PROPRIETARY PROPERTY:
 THE INFORMATION CONTAINED HEREIN IS THE PROPRIETARY PROPERTY OF APPLE COMPUTER, INC. THE POSSESSOR AGREES TO THE FOLLOWING:
 I TO MAINTAIN THIS DOCUMENT IN CONFIDENCE
 II NOT TO REPRODUCE OR COPY IT
 III NOT TO REVEAL OR PUBLISH IT IN WHOLE OR PART
 IV ALL RIGHTS RESERVED

L61 AUDIO IC INTERFACE

I2C ADDRESS: 1001010X

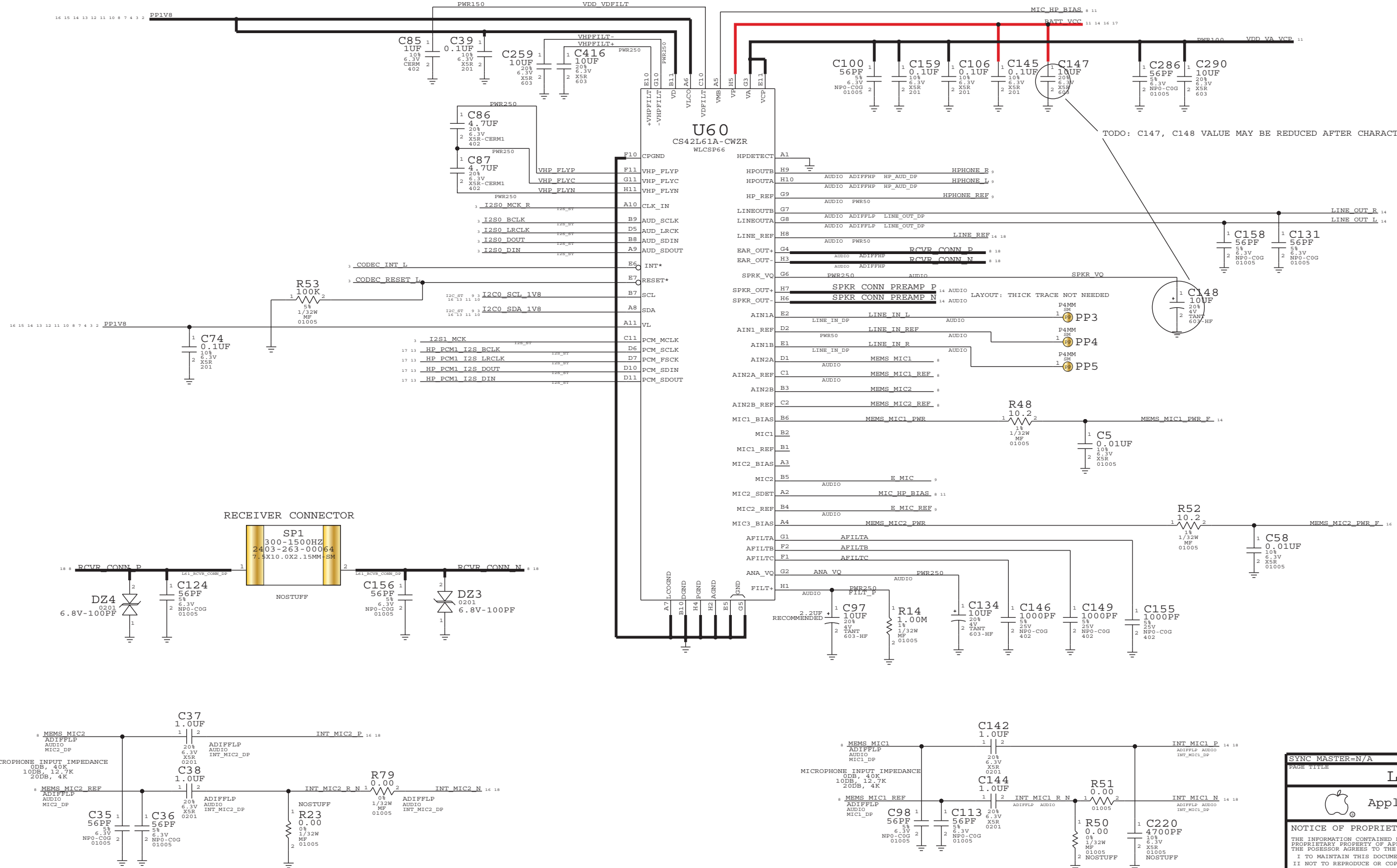

SYNC MASTER=N/A	SYNC DATE=N/A
L61 CODEC	
Apple Inc.	DRAWING NUMBER: 051-7921
REVISION: A.0.0	SIZE: D
NOTICE OF PROPRIETARY PROPERTY:	
THE INFORMATION CONTAINED HEREIN IS THE PROPRIETARY PROPERTY OF APPLE COMPUTER, INC. THE POSSESSOR AGREES TO THE FOLLOWING:	
I TO MAINTAIN THIS DOCUMENT IN CONFIDENCE	
I NOT TO REPRODUCE OR COPY IT	
I NOT TO REVEAL OR PUBLISH IT IN WHOLE OR PART	
I ALL RIGHTS RESERVED	
PAGE: 8 OF 18	SHEET: 8 OF 29

PLACED AT CODEC

PLACED IN CODEC AREA

PLACED BY B2B

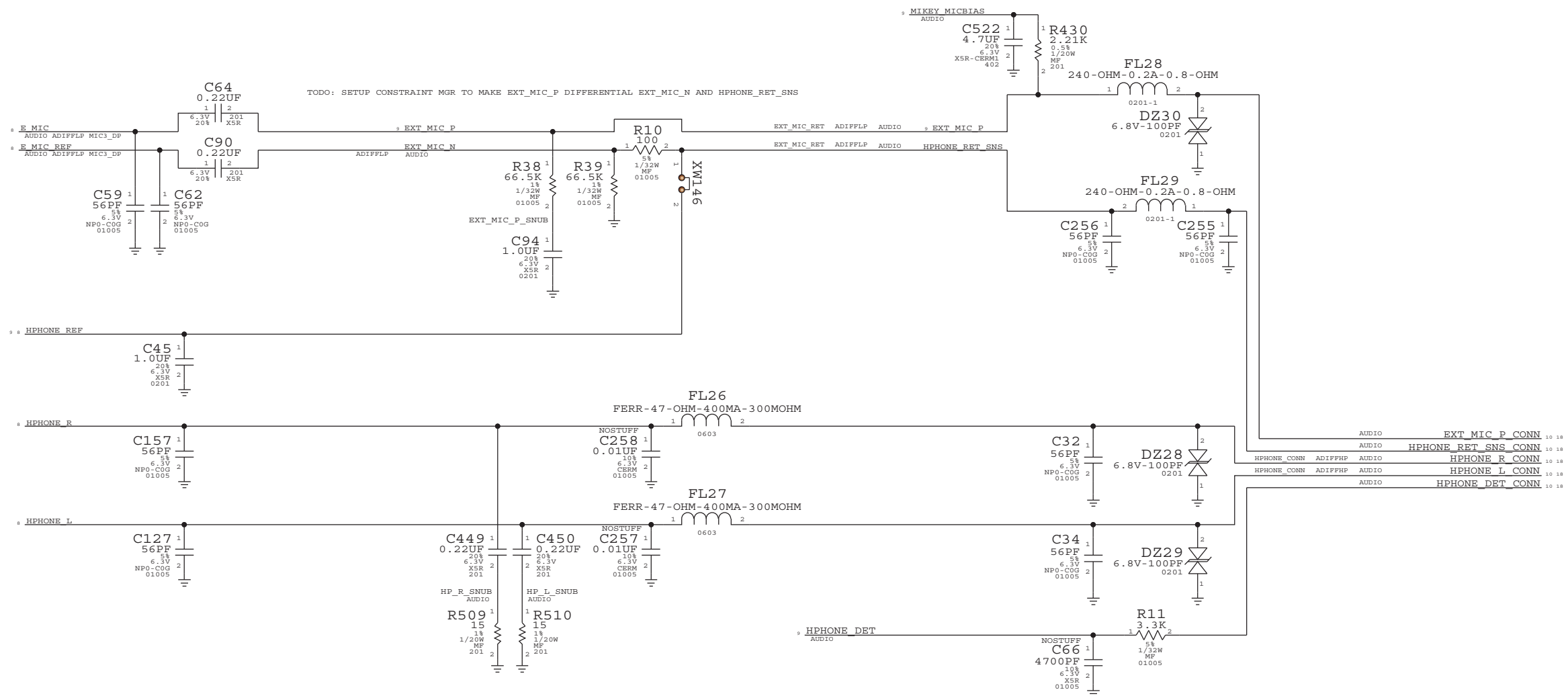

EXTERIOR MIC/HP DETECT IC

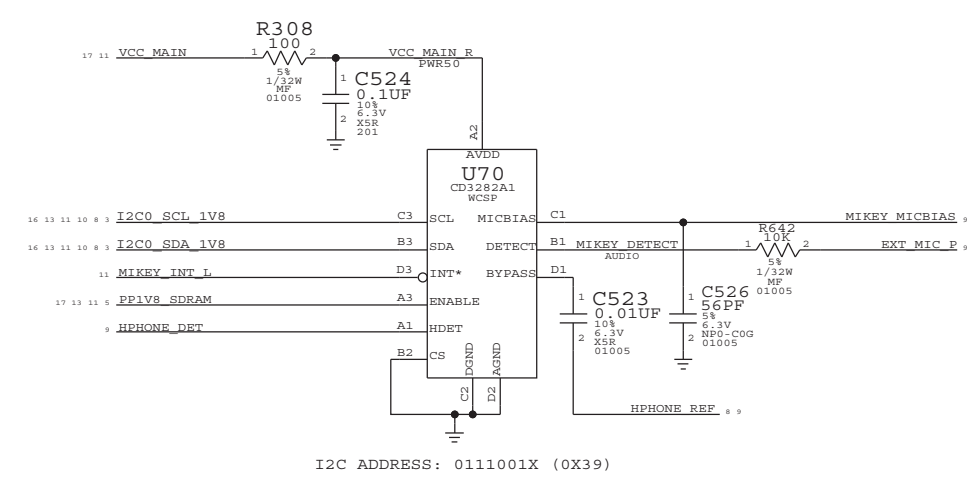

SYNC MASTER=N/A		SYNC DATE=N/A	
HPHONE FILTERS, MIKEY			
DRAWING NUMBER	051-7921	SIZE	D
REVISION	A.0.0		
NOTICE OF PROPRIETARY PROPERTY:			
THE INFORMATION CONTAINED HEREIN IS THE PROPRIETARY PROPERTY OF APPLE COMPUTER, INC. THE POSSESSOR AGREES TO THE FOLLOWING:			
I TO MAINTAIN THIS DOCUMENT IN CONFIDENCE			
II NOT TO REPRODUCE OR COPY IT			
III NOT TO REVEAL OR PUBLISH IT IN WHOLE OR PART			
IV ALL RIGHTS RESERVED			
PAGE	9 OF 18		
SHEET	9 OF 29		

D

C

B

A

D

C

B

A

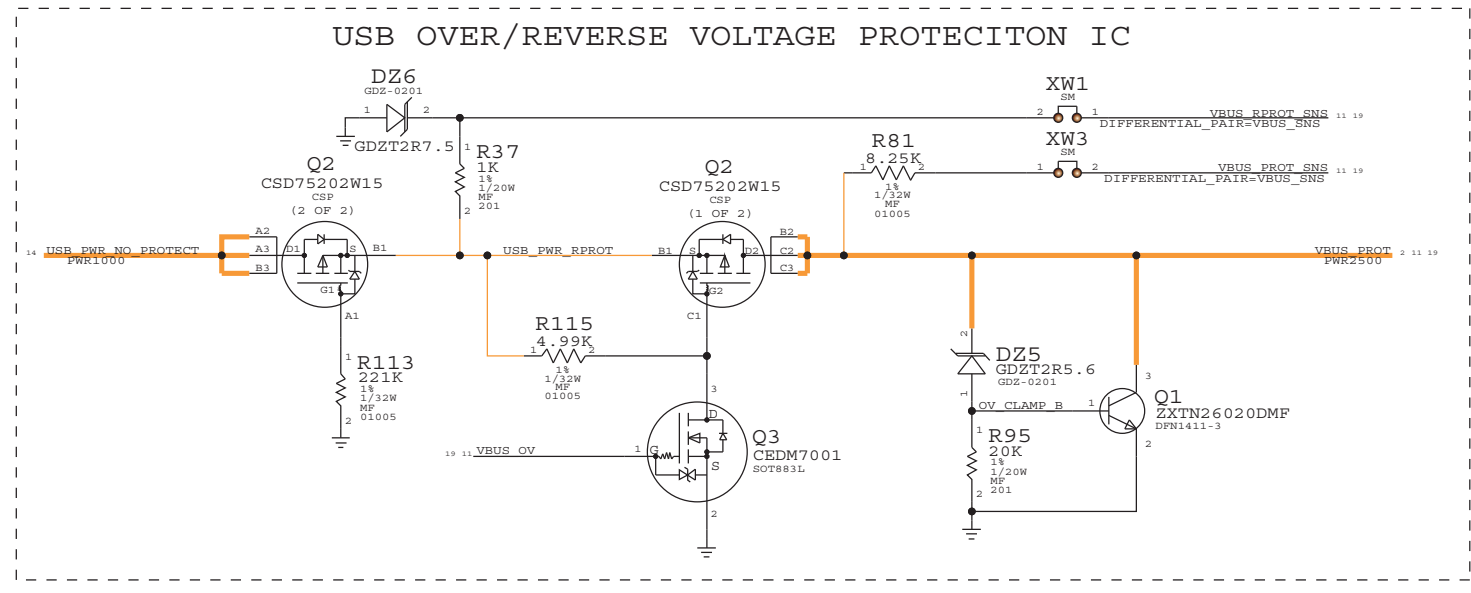
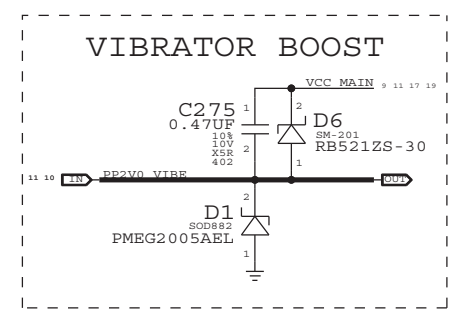
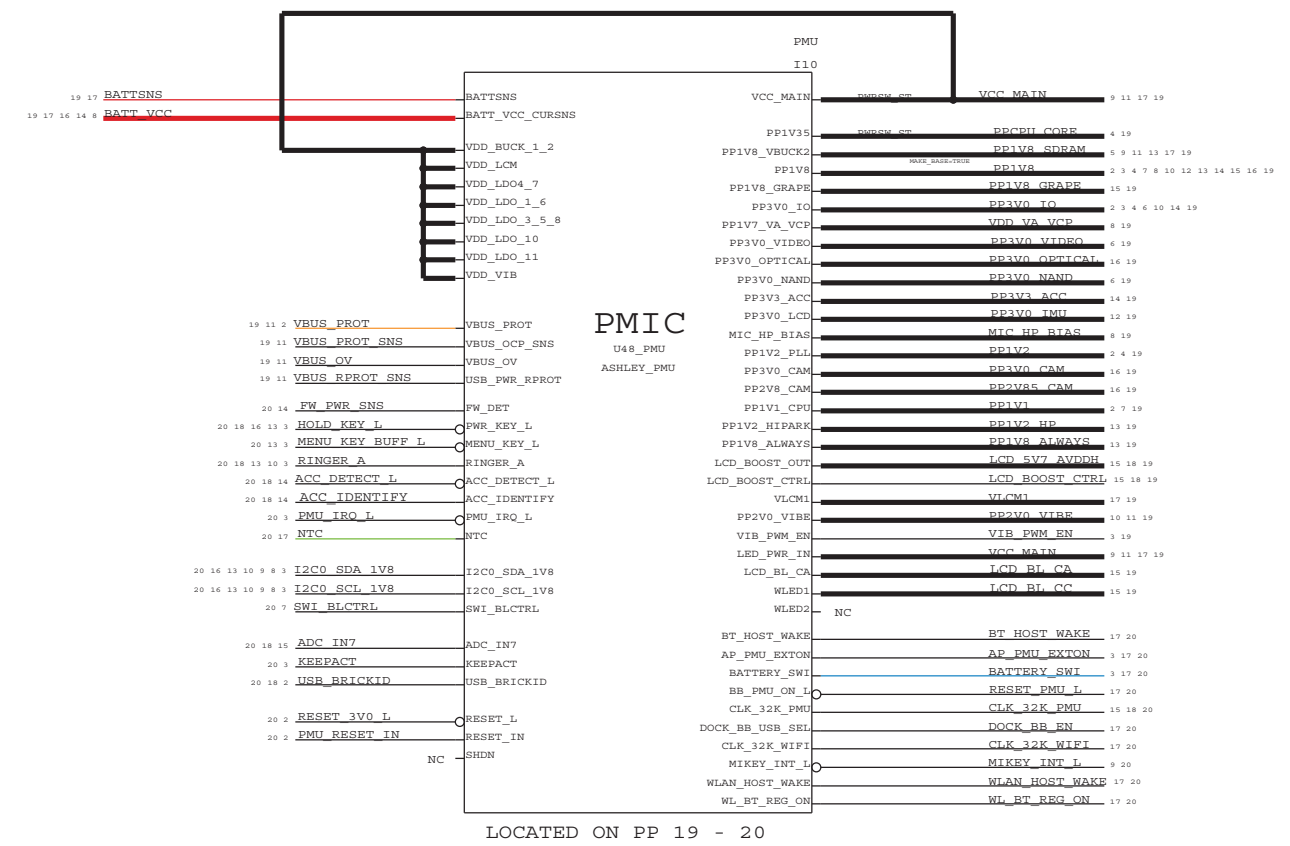
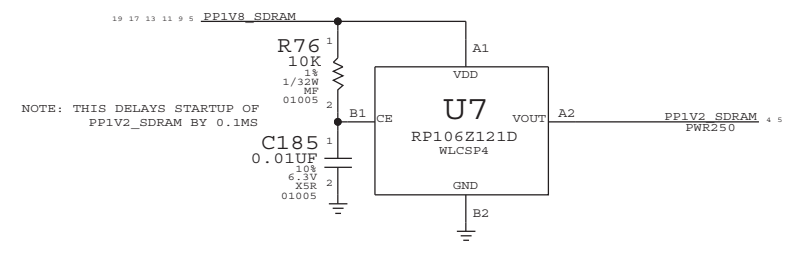

SYNC MASTER=N/A		SYNC DATE=N/A	
ASHLEY PMU			
DRAWING NUMBER		051-7921	SIZE
REVISION		A.0.0	
NOTICE OF PROPRIETARY PROPERTY: THE INFORMATION CONTAINED HEREIN IS THE PROPRIETARY PROPERTY OF APPLE COMPUTER, INC. THE POSSESSOR AGREES TO THE FOLLOWING: I TO MAINTAIN THIS DOCUMENT IN CONFIDENCE I NOT TO REPRODUCE OR COPY IT I NOT TO REVEAL OR PUBLISH IT IN WHOLE OR PART I ALL RIGHTS RESERVED			
PAGE		11 OF 18	
SHEET		11 OF 29	

ACCELEROMETER IC

I2C ADDRESS: 0011101X (0X1D)

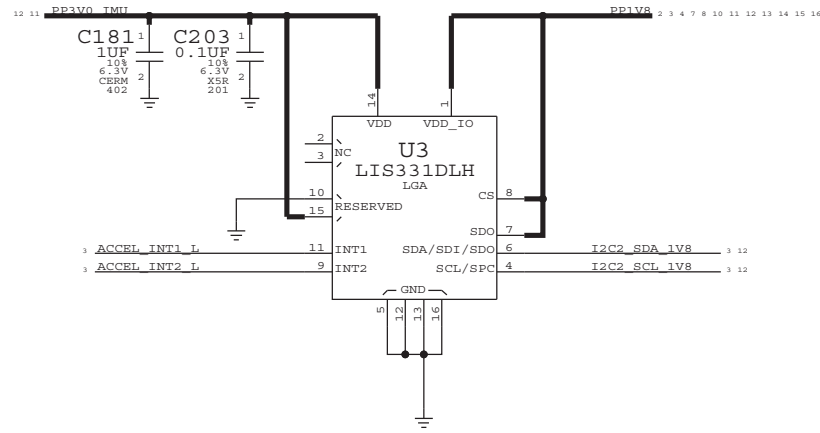

apple motion
move your graphics

GYROSCOPE IC

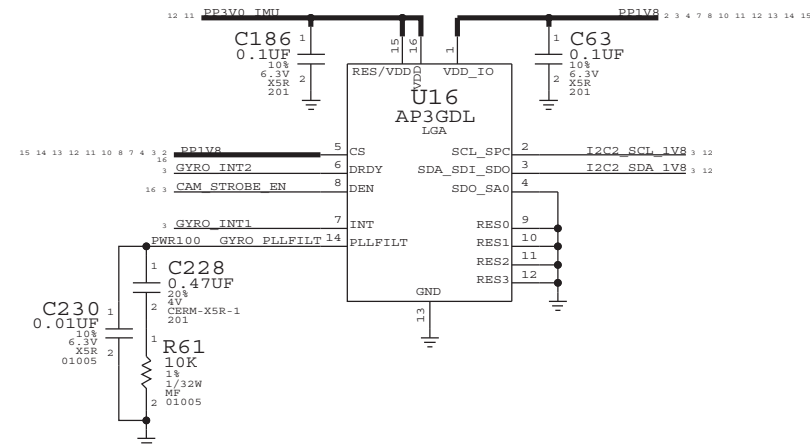

SYNC MASTER=N/A	SYNC DATE=N/A
PAGE TITLE	
ACCEL, GYRO	
DRAWING NUMBER	051-7921
REVISION	A.0.0
NOTICE OF PROPRIETARY PROPERTY:	
THE INFORMATION CONTAINED HEREIN IS THE PROPRIETARY PROPERTY OF APPLE COMPUTER, INC. THE POSSESSOR AGREES TO THE FOLLOWING:	
I	TO MAINTAIN THIS DOCUMENT IN CONFIDENCE
II	NOT TO REPRODUCE OR COPY IT
III	NOT TO REVEAL OR PUBLISH IT IN WHOLE OR PART
IV	ALL RIGHTS RESERVED
PAGE	12 OF 18
SHEET	12 OF 29

AUDIENCE IC HIGHLAND PARK

I2C ADDRESS: 0111110X (0X3E)

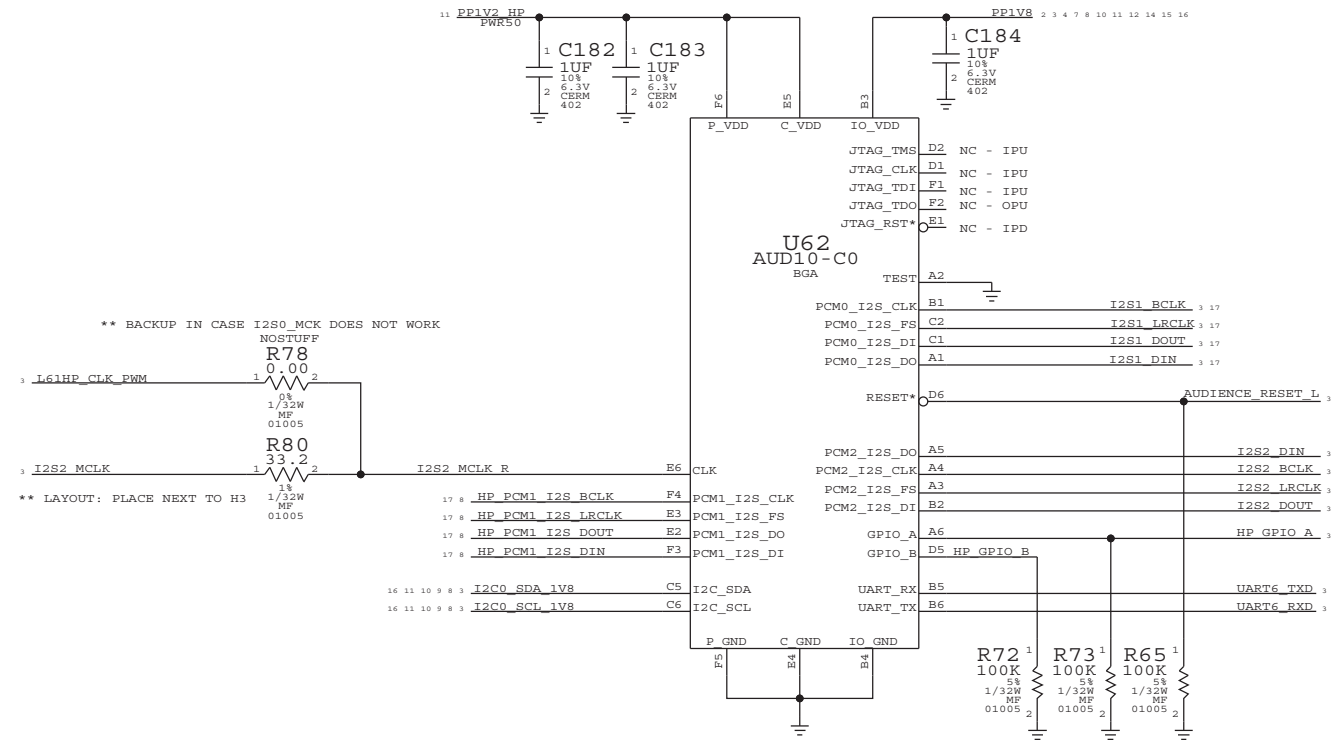

MENU KEY PU,ESD AND BUFFER IC

BUFFER IS NEEDED BECAUSE OF IT'S LOW V_{IH} AND LEAKAGE IT MUST BE OPEN DRAIN SO THAT WHEN PPIV8_SDRAM IS DOWN, MENU_KEY_BUFF_L IS PULLED LOW THROUGH R94 AND INTERNAL PULLDOWN IN ASHLEY.

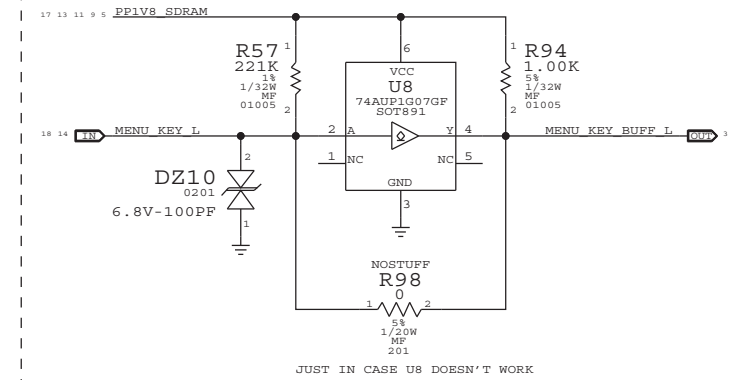

VOLUME SWITCH ESD

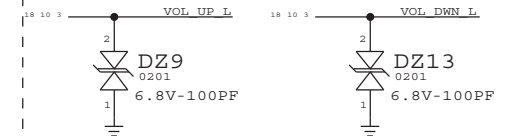

RINGER A/B SWITCH PU AND ESD

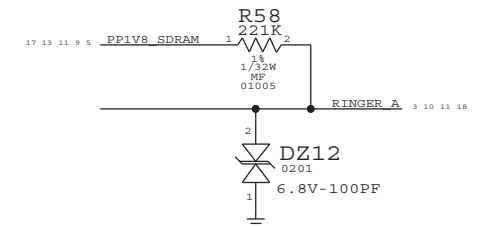

POWER/HOLD KEY PU AND ESD

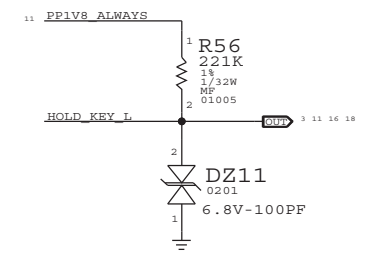

SIM CARD SLOT AND ESD IC

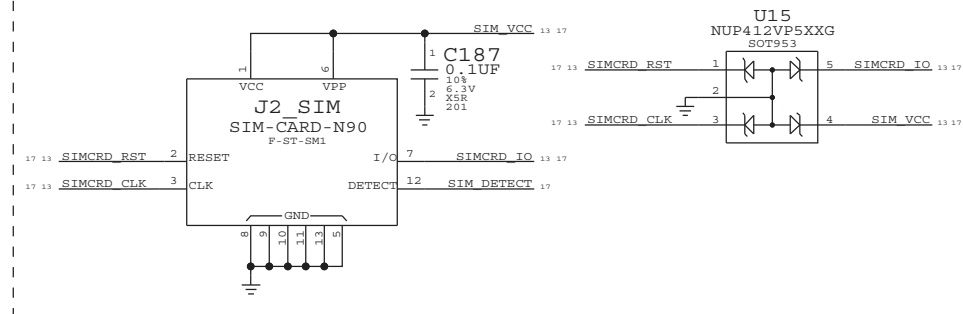

SYNC MASTER=N/A	SYNC DATE=N/A
DRAWING NUMBER: 051-7921	
REVISION: A.0.0	
PAGE: 13 OF 18	
SHEET: 13 OF 29	

NOTICE OF PROPRIETARY PROPERTY:
THE INFORMATION CONTAINED HEREIN IS THE PROPRIETARY PROPERTY OF APPLE COMPUTER, INC. THE POSSESSOR AGREES TO THE FOLLOWING:
I TO MAINTAIN THIS DOCUMENT IN CONFIDENCE
II NOT TO REPRODUCE OR COPY IT
III NOT TO REVEAL OR PUBLISH IT IN WHOLE OR PART
IV ALL RIGHTS RESERVED

DOCK CONNECTOR

J3_AP

AA03-P042VA2

M-ST-SM

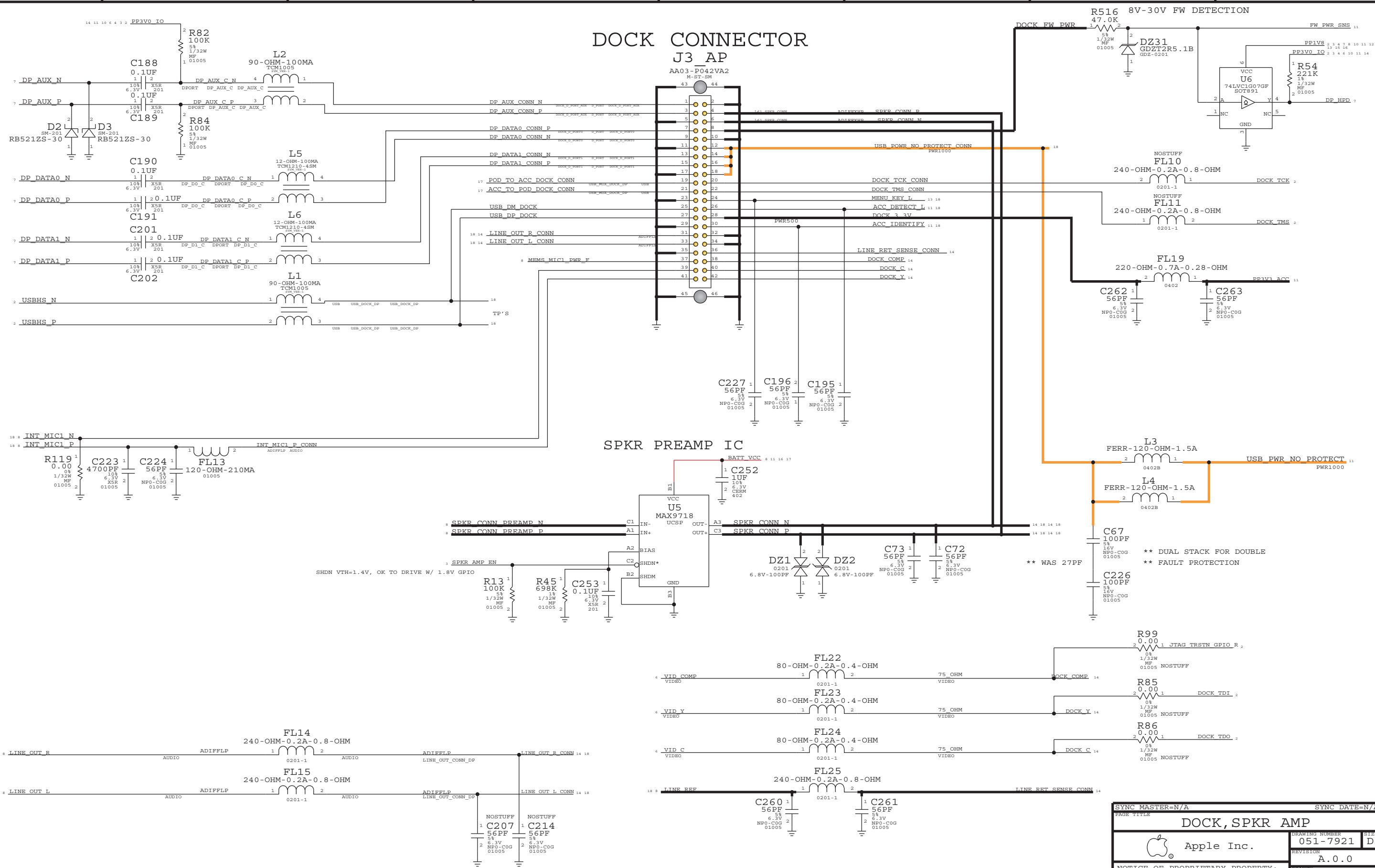

PAGE TITLE		SYNC DATE=N/A	
DOCK, SPKR AMP			
Apple Inc.		DRAWING NUMBER	051-7921
		REVISION	A.0.0
		PAGE	14 OF 18
		SHEET	14 OF 29

NOTICE OF PROPRIETARY PROPERTY:
 THE INFORMATION CONTAINED HEREIN IS THE PROPRIETARY PROPERTY OF APPLE COMPUTER, INC. THE POSSESSOR AGREES TO THE FOLLOWING:
 I TO MAINTAIN THIS DOCUMENT IN CONFIDENCE
 I NOT TO REPRODUCE OR COPY IT
 I NOT TO REVEAL OR PUBLISH IT IN WHOLE OR PART
 I ALL RIGHTS RESERVED

NIMBUS TOUCH SCREEN IC

TOUCH SCREEN GRAPE CONNECTOR N90 NIMBUS CONNECTOR J5 AP

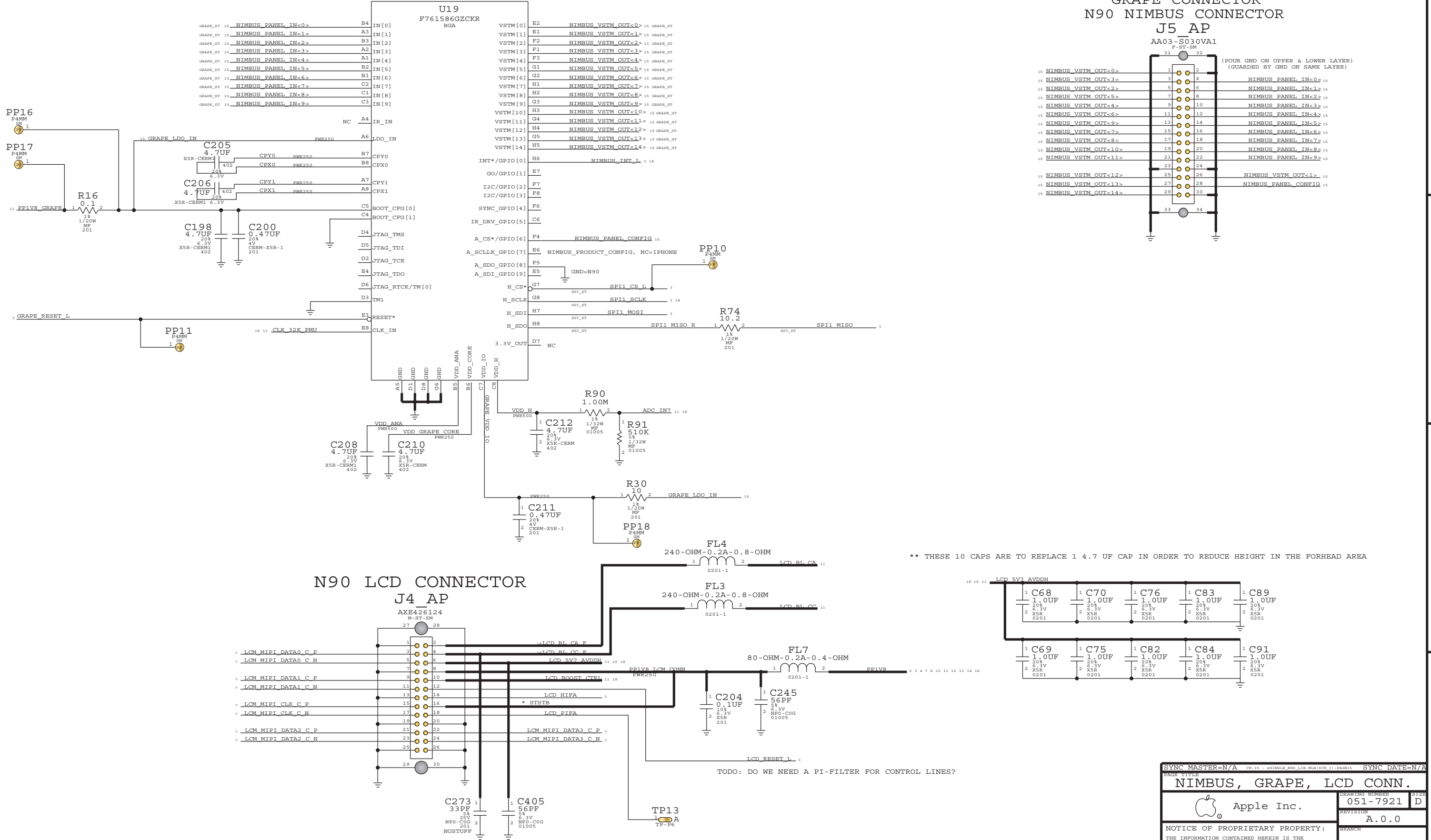

** THESE 10 CAPS ARE TO REPLACE 1 4.7 UF CAP IN ORDER TO REDUCE HEIGHT IN THE FORHEAD AREA

TODO: DO WE NEED A PI-FILTER FOR CONTROL LINES?

SYNC MASTER=N/A		CS-15 - SINGLE_BSD_L16_MIA(CKN_1).PAGE15		SYNC DATE=N/A	
PAGE TITLE					
NIMBUS, GRAPE, LCD CONN.					
DRAWING NUMBER		051-7921		SIZE	
REVISION		A.0.0		D	
NOTICE OF PROPRIETARY PROPERTY:					
THE INFORMATION CONTAINED HEREIN IS THE PROPRIETARY PROPERTY OF APPLE COMPUTER, INC. THE POSSESSOR AGREES TO THE FOLLOWING:					
I TO MAINTAIN THIS DOCUMENT IN CONFIDENCE					
II NOT TO REPRODUCE OR COPY IT					
III NOT TO REVEAL OR PUBLISH IT IN WHOLE OR PART					
IV ALL RIGHTS RESERVED					
BRANCH		PAGE		SHEET	
		15 OF 18		15 OF 29	

REAR 5MP CAMERA CONNECTOR

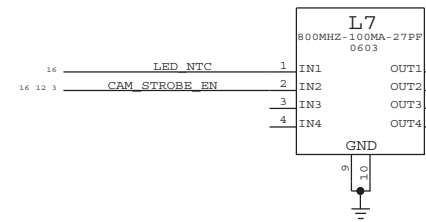
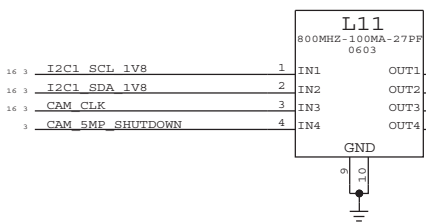
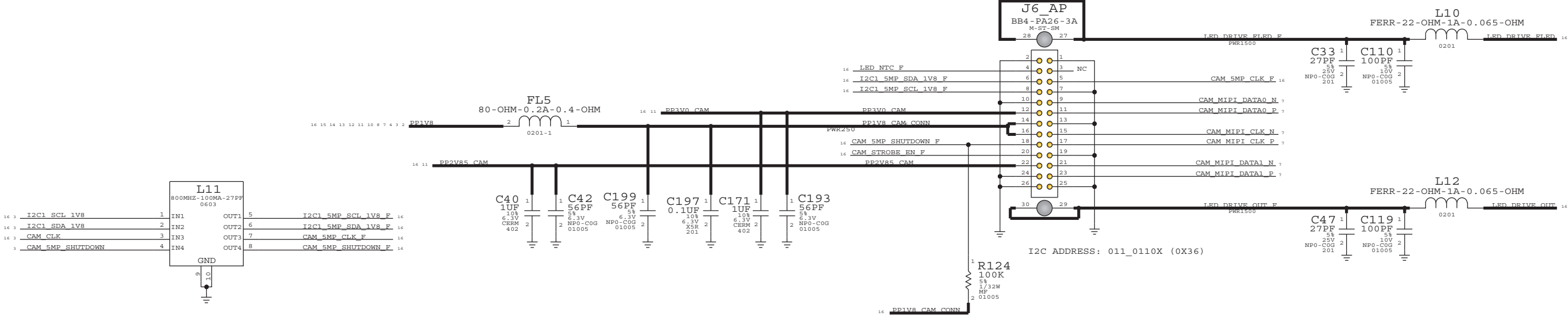

FRONT VGA CAMERA CONNECTOR

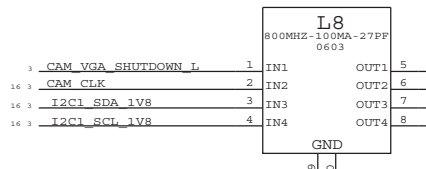
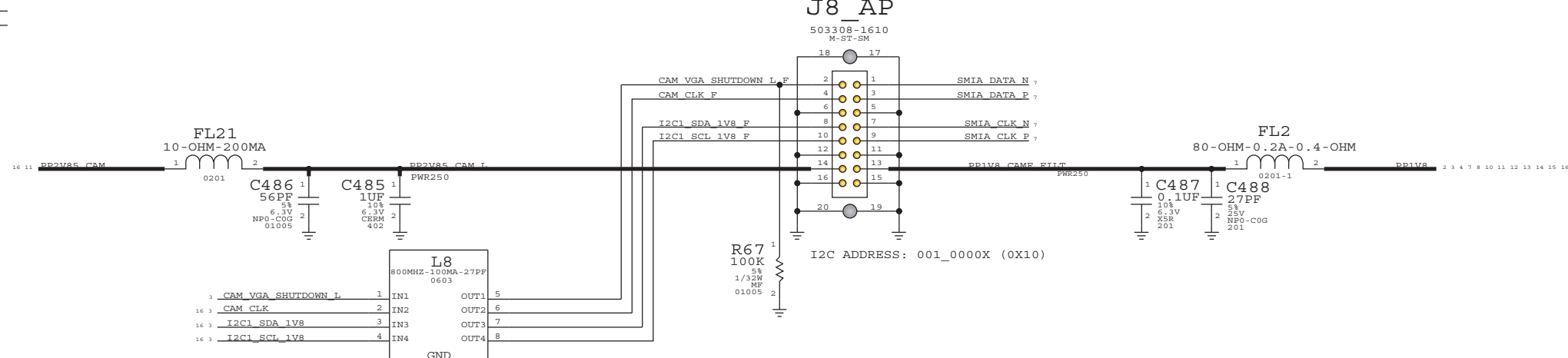

CAMERA LED DRIVER IC

* PLACE CLOSE TO BATTERY *

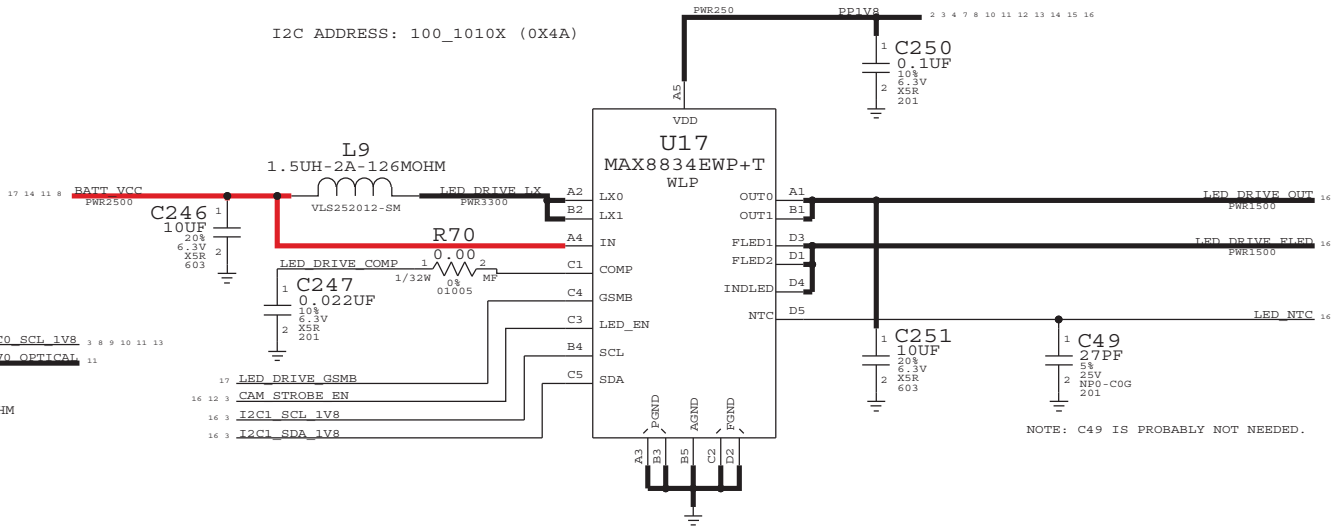

ALS/PROX CONNECTOR

I2C ADDRESS: 011_1001X (0X39)

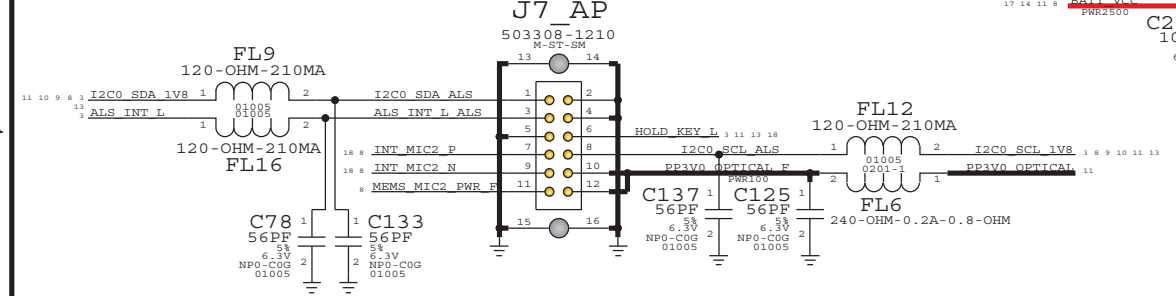

SYNC MASTER=N/A		SYNC DATE=N/A	
CAMERA, STROBE, SENSOR B2B			
Apple Inc.		DRAWING NUMBER	SIZE
		051-7921	D
		REVISION	
		A.0.0	
NOTICE OF PROPRIETARY PROPERTY:			
THE INFORMATION CONTAINED HEREIN IS THE PROPRIETARY PROPERTY OF APPLE COMPUTER, INC. THE POSSESSOR AGREES TO THE FOLLOWING:			
I TO MAINTAIN THIS DOCUMENT IN CONFIDENCE			
II NOT TO REPRODUCE OR COPY IT			
III NOT TO REVEAL OR PUBLISH IT IN WHOLE OR PART			
IV ALL RIGHTS RESERVED			
PAGE	16 OF 18		SHEET
		16 OF 29	

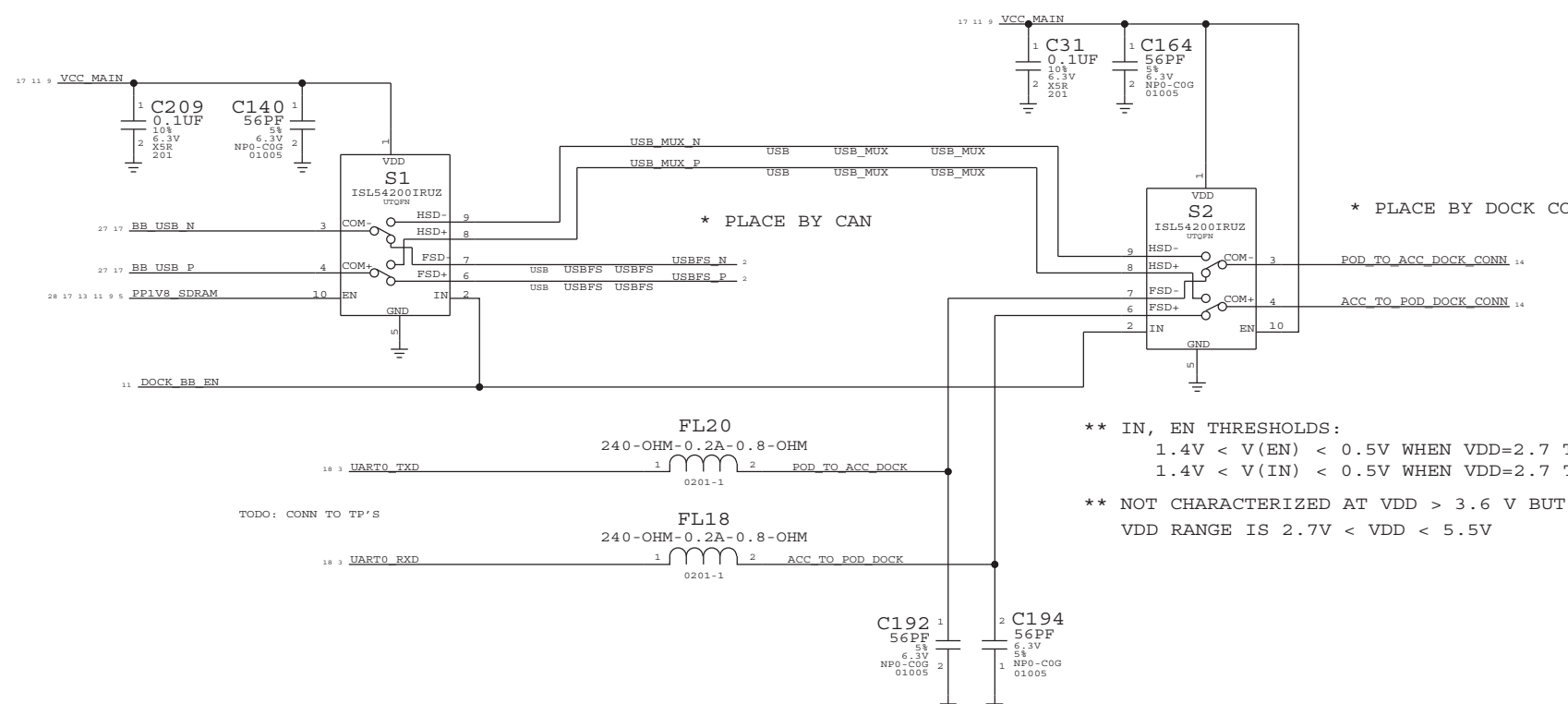

**** IN, EN THRESHOLDS:**
 1.4V < V(EN) < 0.5V WHEN VDD=2.7 TO 3.6V
 1.4V < V(IN) < 0.5V WHEN VDD=2.7 TO 3.6V

**** NOT CHARACTERIZED AT VDD > 3.6 V BUT
 VDD RANGE IS 2.7V < VDD < 5.5V**

AP/RADIO INTERFACE

RF I373	
27 16 14 11 8	BATT_VCC
24 11	BATTSENS
24 11	NTC
24 11 3	BATTERY_SWI
27 18 2	RESET_L
27 3	RADIO_ON
27 11	RESET_PMU_L
22 16	LED_DRIVE_GSM
27 3	BB_RESET_L
22 3	BB_RESET_DET_L
22 3	SPI2_MRDY
22 3	IPC_SRDY
22 3	SPI2_SCLK
22 3	SPI2_MOSI
22 3	SPI2_MISO
22 3	IPC_GPIO
22 11 3	AP_PMU_EXTON
27 11	WLCM1
27 17	BB_USB_P
27 17	BB_USB_N
27 3	UART1_RXD
27 3	UART1_TXD
27 3	UART1_CTS_L
27 3	UART1_RTS_L
27 3	UART2_RXD
27 3	UART2_TXD
27 13 3	I2S1_BCLK
27 13 3	I2S1_LRCLK
27 13 3	I2S1_DOUT
27 13 3	I2S1_DIN
22 13 3	I2S2_BCLK
22 13 3	I2S2_LRCLK
22 13 3	I2S2_DIN
22 13 3	I2S2_DOUT
27 13	SIM_VCC
27 13	SIM_DETECT
27 13	SIMCRD_RST
27 13	SIMCRD_CLK
27 13	SIMCRD_IO
28 17 13 11 9 5	PPIV8_SDRAM
27 11	WL_BT_REG_ON
29 11	CLK_32K_WIFI
27 3	WLAN_RESET_L
27 3	WLAN_SDIO_CLK
27 3	WLAN_SDIO_CMD
27 3	WLAN_SDIO_DATA<3..0>
29 11	WLAN_HOST_WAKE
29 11	BT_HOST_WAKE
27 3	BT_RESET_L
29 3	BT_WAKE
27 3	UART3_RXD
27 3	UART3_TXD
27 3	UART3_CTS_L
27 3	UART3_RTS_L
29 13 8	HP_PCM1_I2S_BCLK
29 13 8	HP_PCM1_I2S_LRCLK
29 13 8	HP_PCM1_I2S_DIN
29 13 8	HP_PCM1_I2S_DOUT
27 3	GPS_RESET_AP_L
27 3	GPS_STANDBY_AP_L
27 3	UART4_RXD
27 3	UART4_TXD
27 3	UART4_CTS_L
27 3	UART4_RTS_L
28 3	GPS_INTR_L
28 3	GPS_SYNC

SHIELDS

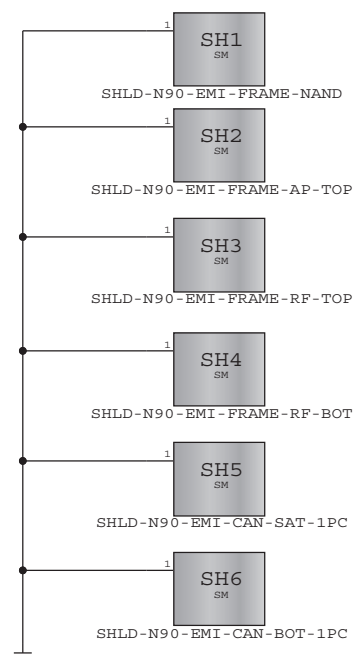

FIDUCIALS

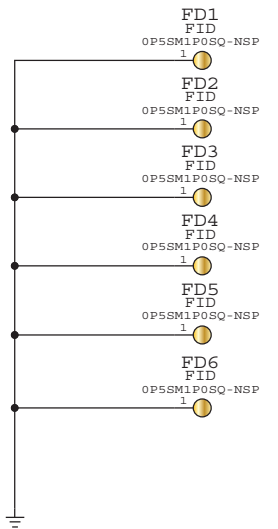

STANDOFFS

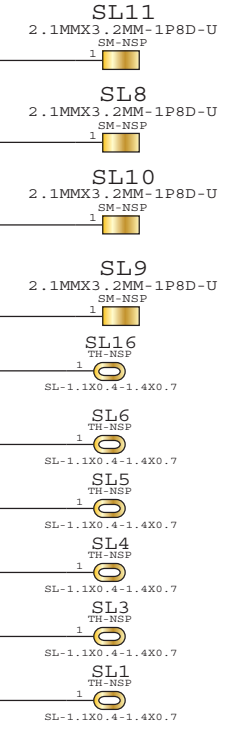
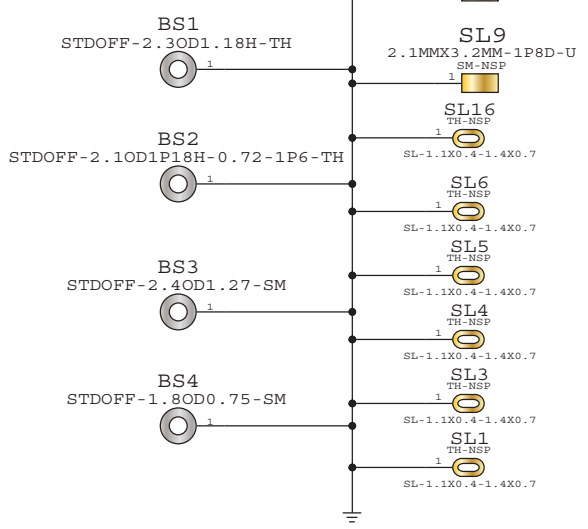

SYNC MASTER=N/A		SYNC DATE=N/A	
RADIO, USB MUX, EM PARTS			
Apple Inc.		DRAWING NUMBER	051-7921
		REVISION	A.0.0
NOTICE OF PROPRIETARY PROPERTY:			
THE INFORMATION CONTAINED HEREIN IS THE PROPRIETARY PROPERTY OF APPLE COMPUTER, INC. THE POSSESSOR AGREES TO THE FOLLOWING:			
I TO MAINTAIN THIS DOCUMENT IN CONFIDENCE			
II NOT TO REPRODUCE OR COPY IT			
III NOT TO REVEAL OR PUBLISH IT IN WHOLE OR PART			
IV ALL RIGHTS RESERVED			
PAGE	17	OF	18
SHEET	17	OF	29

TEST POINTS

GPIO

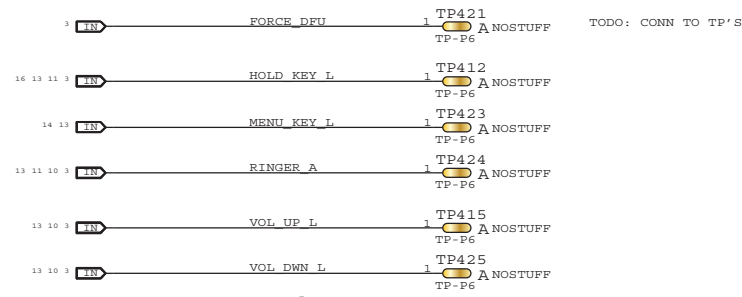

TEST



AUDIO

SPEAKER

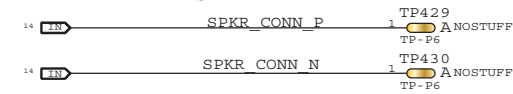

RECEIVER

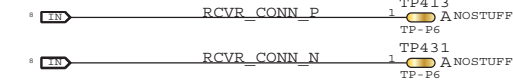

MIC

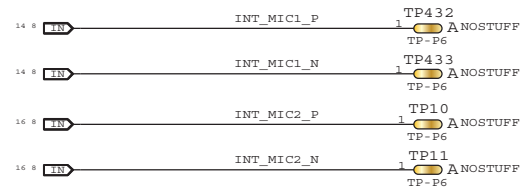

LINE OUT

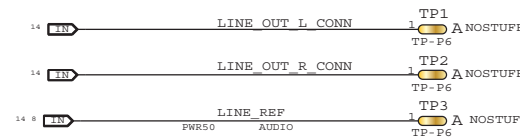

HEADPHONE

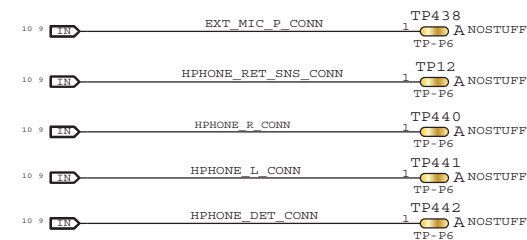

GRAPE

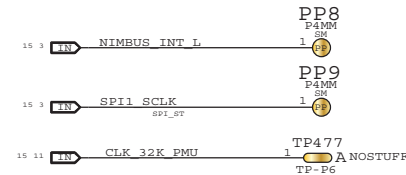

LCM

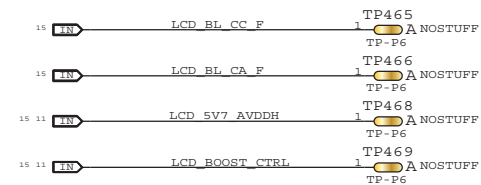

UART

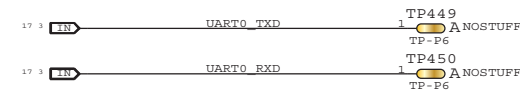

USB



ACCESSORY DETECT

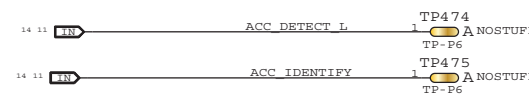

POWER

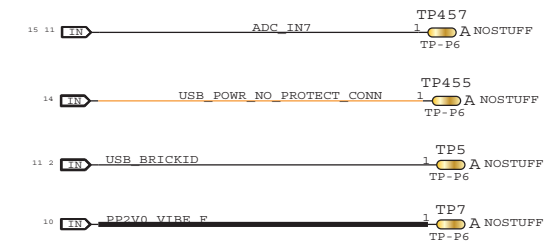

SIGNAL GND (SENSE)

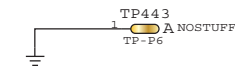

POWER GND

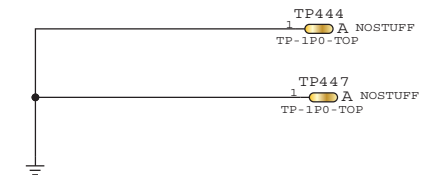

RESET

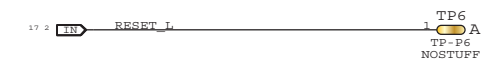

SYNC MASTER=N/A		SYNC DATE=N/A	
PAGE TITLE			
TEST POINTS			
Apple Inc.		DRAWING NUMBER	SIZE
		051-7921	D
		REVISION	
		A.0.0	
NOTICE OF PROPRIETARY PROPERTY:			
THE INFORMATION CONTAINED HEREIN IS THE PROPRIETARY PROPERTY OF APPLE COMPUTER, INC. THE POSSESSOR AGREES TO THE FOLLOWING:			
I TO MAINTAIN THIS DOCUMENT IN CONFIDENCE			
II NOT TO REPRODUCE OR COPY IT			
III NOT TO REVEAL OR PUBLISH IT IN WHOLE OR PART			
IV ALL RIGHTS RESERVED			
PAGE	18 OF 18		
SHEET	18 OF 29		

1. ALL RESISTANCE VALUES ARE IN OHMS, 0.1 WATT +/- 5%.
2. ALL CAPACITANCE VALUES ARE IN MICROFARADS.
3. ALL CRYSTALS & OSCILLATOR VALUES ARE IN HERTZ.

N90 ASHLEY_PMU SUB-DESIGN

Thu Mar 18 14:15:23 2010

REV	ECN	DESCRIPTION OF REVISION	CK APPD	DATE
A	0000880153	PRODUCTION RELEASED		2010-03-23

PMIC

LAYOUT: PLACE XW1 AND XW2 REMOTELY BY AP

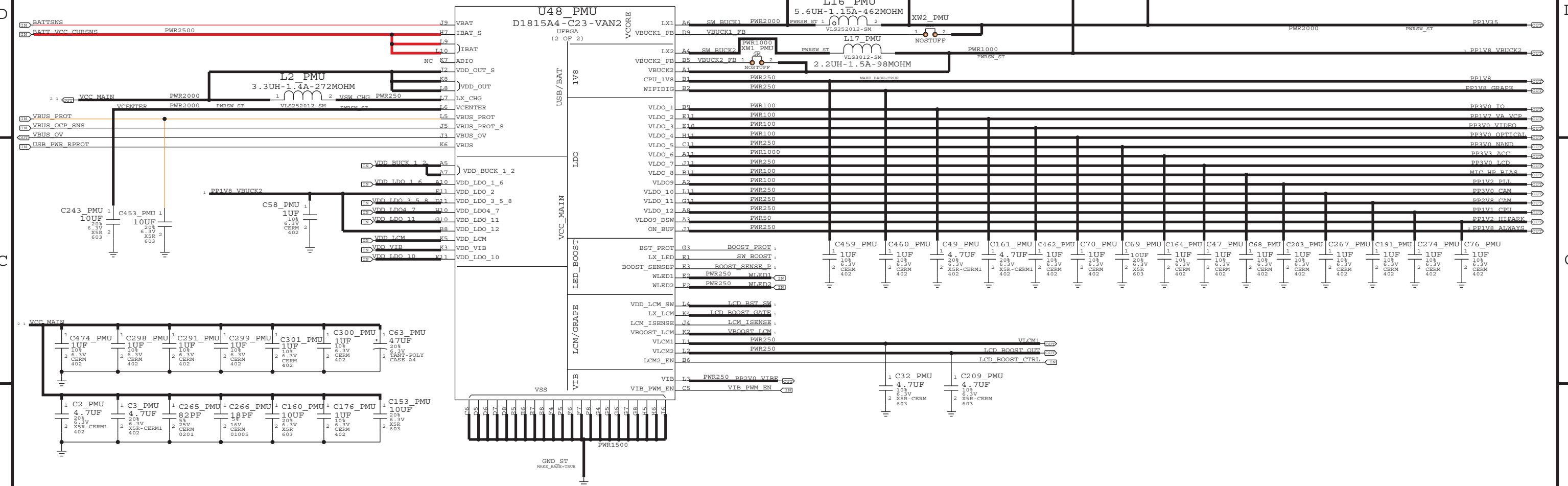

BACKLIGHT IC

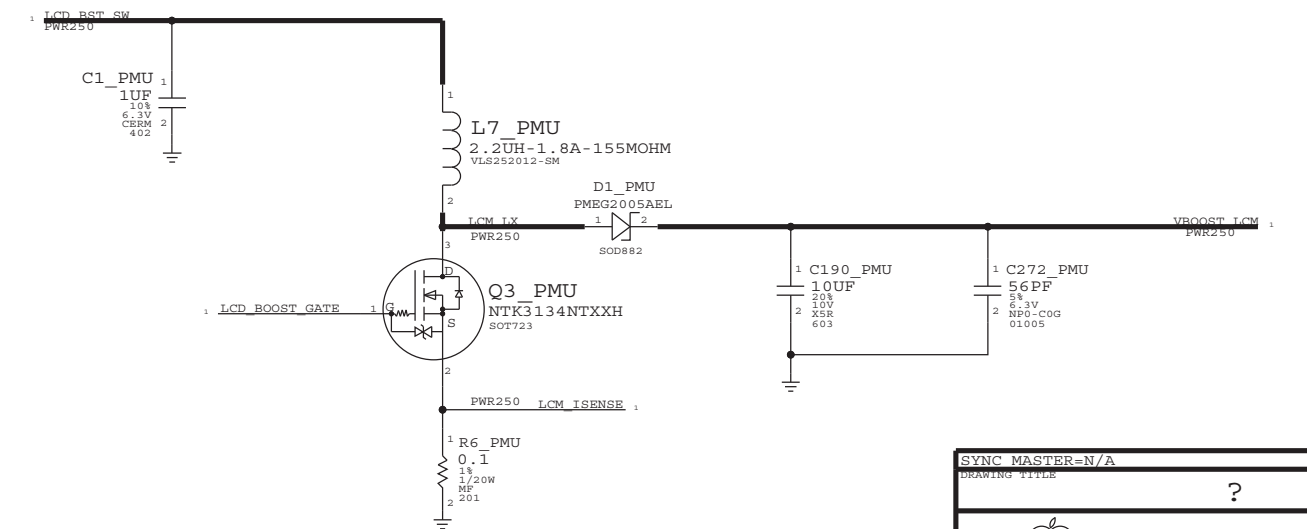
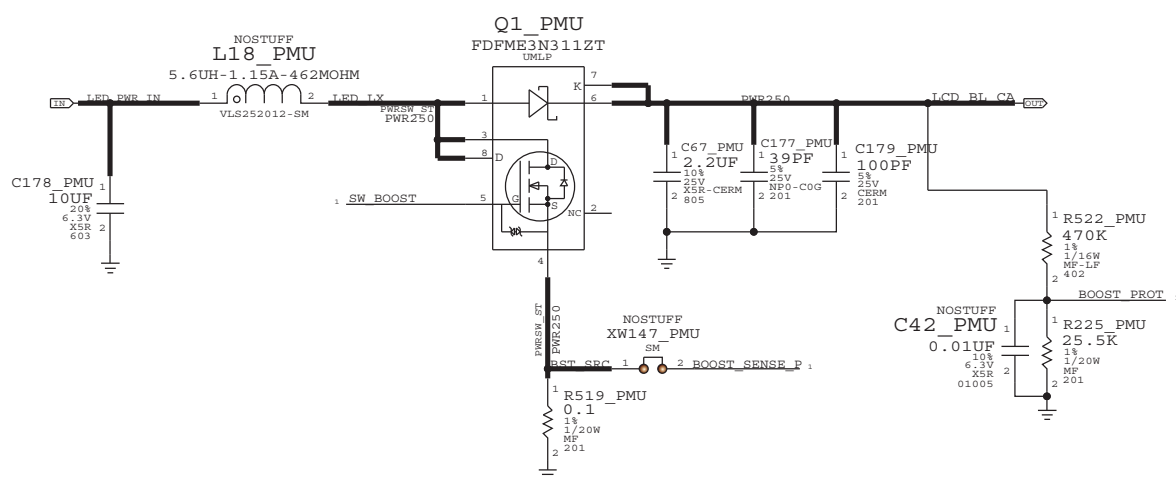

SCH # : 051-8351

PART#	QTY	DESCRIPTION	REFERENCE DESIGNATOR(S)	CRITICAL	BOM OPTION
607-6809	1	TDK POWER INDUCTORS	L1_PMU, L3_PMU, L16_PMU, L18_PMU	Y	?

SYNC MASTER=N/A		SYNC DATE=N/A	
?			
Apple Inc.		DRAWING NUMBER	SIZE
		051-7921	D
		REVISION	
		A.0.0	
		BRANCH	
		PAGE	1 OF 2
		SHEET	19 OF 29
NOTICE OF PROPRIETARY PROPERTY: THE INFORMATION CONTAINED HEREIN IS THE PROPRIETARY PROPERTY OF APPLE COMPUTER, INC. THE POSSESSOR AGREES TO THE FOLLOWING: I TO MAINTAIN THIS DOCUMENT IN CONFIDENCE II NOT TO REPRODUCE OR COPY IT III NOT TO REVEAL OR PUBLISH IT IN WHOLE OR PART IV ALL RIGHTS RESERVED			

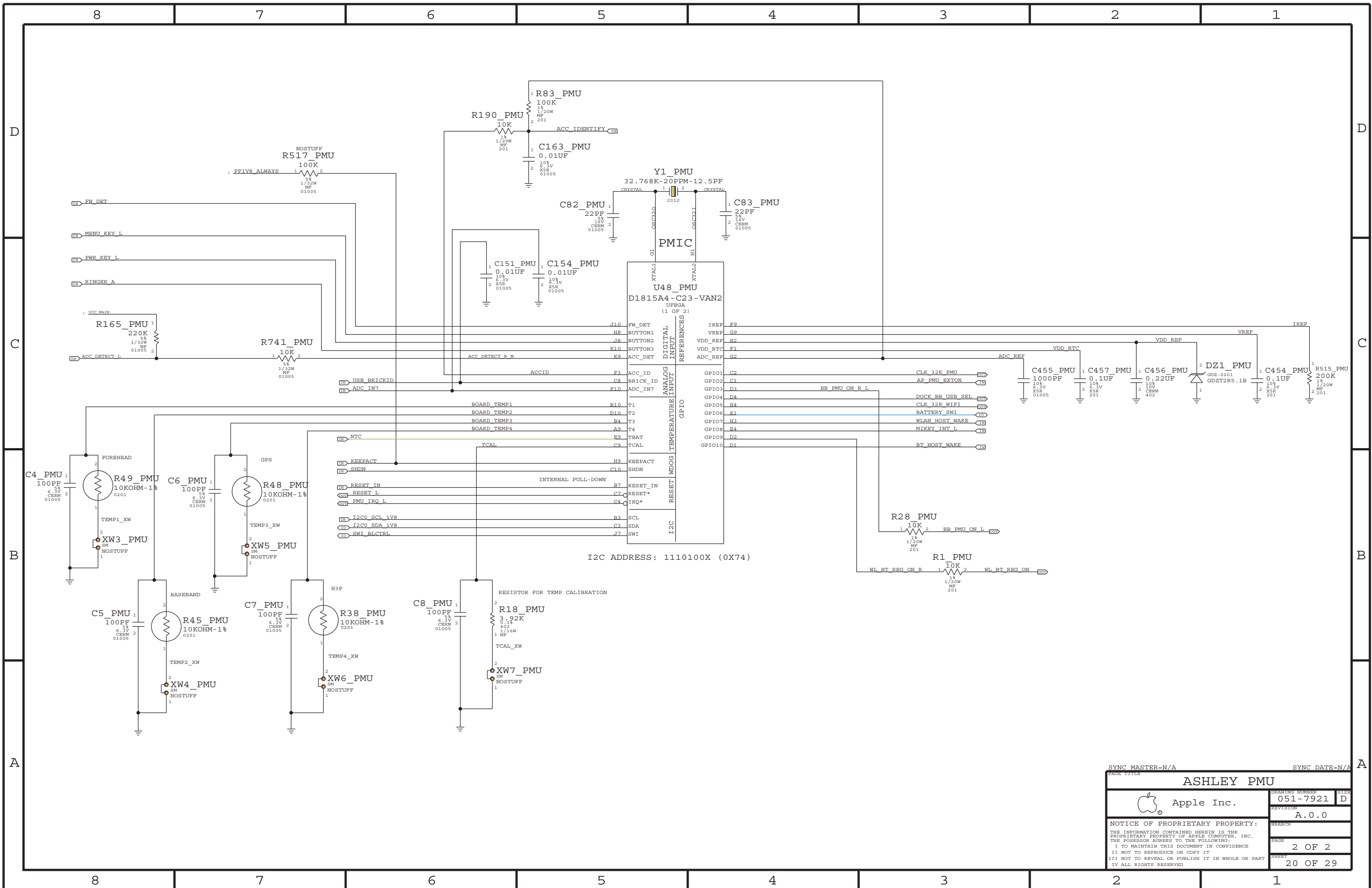

PAGE TITLE		SYNC DATE=N/A	
ASHLEY PMU			
 Apple Inc.	DRAWING NUMBER	051-7921	SIZE
	REVISION	A.0.0	
NOTICE OF PROPRIETARY PROPERTY:			
THE INFORMATION CONTAINED HEREIN IS THE PROPRIETARY PROPERTY OF APPLE COMPUTER, INC. THE POSSESSOR AGREES TO THE FOLLOWING:			
I TO MAINTAIN THIS DOCUMENT IN CONFIDENCE			
II NOT TO REPRODUCE OR COPY IT			
III NOT TO REVEAL OR PUBLISH IT IN WHOLE OR PART			
IV ALL RIGHTS RESERVED			
PAGE		2 OF 2	
SHEET		20 OF 29	

8

7

6

5

4

3

2

1

1. ALL RESISTANCE VALUES ARE IN OHMS, 0.1 WATT +/- 5%.
 2. ALL CAPACITANCE VALUES ARE IN MICROFARADS.
 3. ALL CRYSTALS & OSCILLATOR VALUES ARE IN HERTZ.

REV	ECN	DESCRIPTION OF REVISION	CK APPD
A	0000880153	PRODUCTION RELEASED	DATE 2010-03-23

iPhone 4 N90 (ICE3) HSPA RADIO

PVT - 04/15/10:BRD REV9

THIS PAGE	CONTENTS
02	BASEBAND I/O
03	BASEBAND + MEMORY
04	BASEBAND POWER SUPPLY
05	GSM & UMTS TRANSCEIVER
06	POWER AMPS AND RF FRONT END
07	SYSTEM CONNECTORS
08	A-GPS
09	WLAN/BLEETOOTH RADIO

BOARD - 920-XXXX
 SCHEMATIC - 951-XXXX
 BOM - 630-XXXX

DRAWING TITLE		TITLE PAGE	
 Apple Inc.	DRAWING NUMBER	051-7921	SIZE D
	REVISION	A.0.0	
NOTICE OF PROPRIETARY PROPERTY:		BRANCH	
THE INFORMATION CONTAINED HEREIN IS THE PROPRIETARY PROPERTY OF APPLE COMPUTER, INC. THE POSSESSOR AGREES TO THE FOLLOWING:		PAGE	
I TO MAINTAIN THIS DOCUMENT IN CONFIDENCE		1 OF 9	
II NOT TO REPRODUCE OR COPY IT		SHEET	
III NOT TO REVEAL OR PUBLISH IT IN WHOLE OR PART		21 OF 29	
IV ALL RIGHTS RESERVED			

8

7

6

5

4

3

2

1

BASEBAND I/O

BB CPU

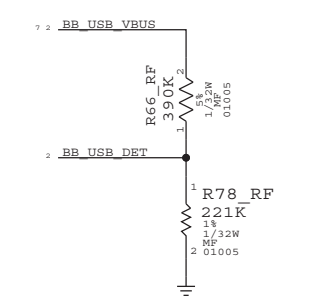
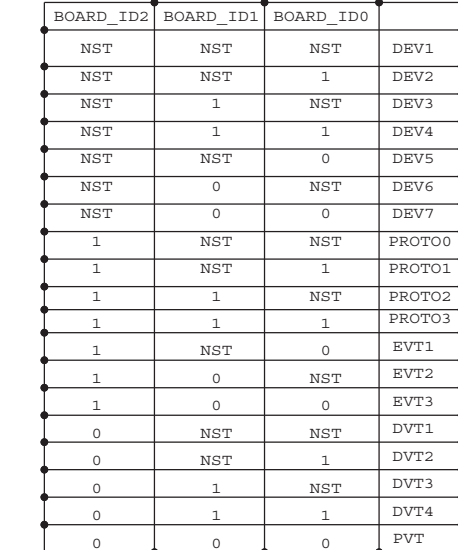
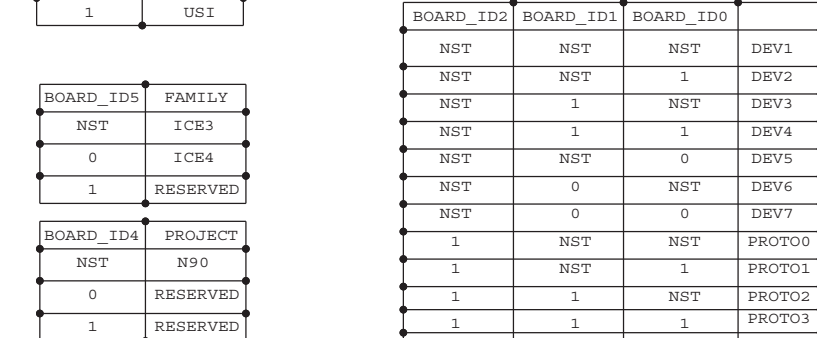
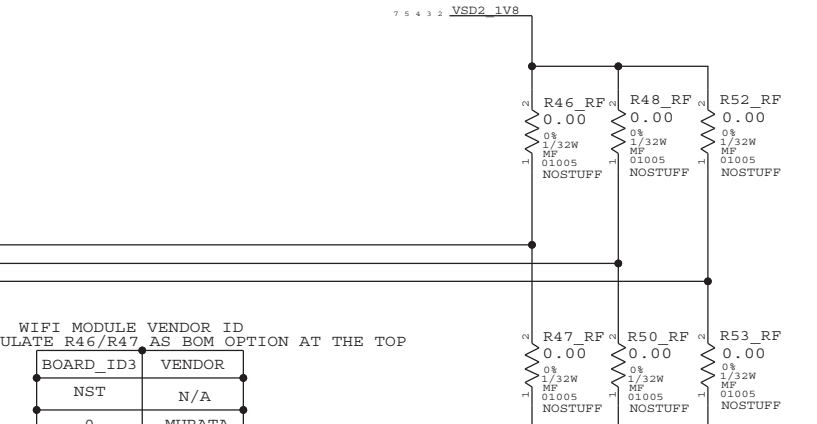
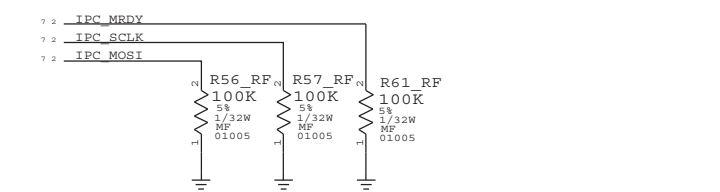
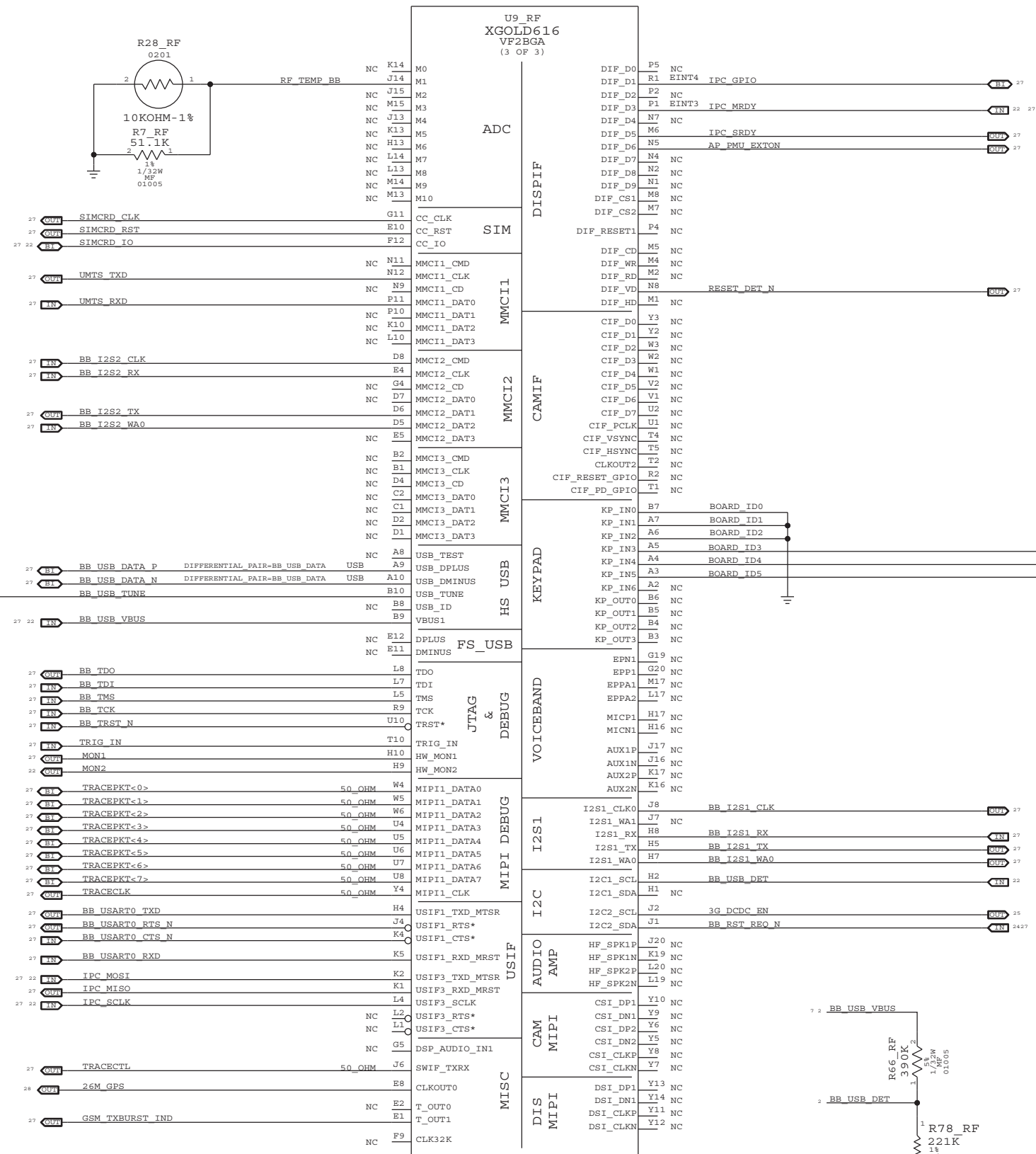

BOOT CONFIG DESCRIPTION

DSP_AUDIO_IN1, MON1 AND MON2 ARE ONLY ON TP AVAILABLE

DSP_AUDIO_IN1 HWCFG[3]	MON1 HWCFG[2]	MON2 HWCFG[1]	TRIG_IN HWCFG[0]	BOOT CONFIG DESCRIPTION
0	0	0	0	EXTERNAL BOOT VIA USB
0	0	0	1	NOR FLASH - EBU CONFIG: 16-BIT AD MUXED
0	0	1	0	NOR FLASH - EBU CONFIG: 16-BIT AAD MUXED

PAGE TITLE		BASEBAND I/O	
Apple Inc.	DRAWING NUMBER	051-7921	SIZE D
	REVISION	A.0.0	
NOTICE OF PROPRIETARY PROPERTY:		BRANCH	
THE INFORMATION CONTAINED HEREIN IS THE PROPRIETARY PROPERTY OF APPLE COMPUTER, INC. THE POSSESSOR AGREES TO THE FOLLOWING:		PAGE	2 OF 9
I TO MAINTAIN THIS DOCUMENT IN CONFIDENCE		SHEET	22 OF 29
II NOT TO REPRODUCE OR COPY IT			
III NOT TO REVEAL OR PUBLISH IT IN WHOLE OR PART			
IV ALL RIGHTS RESERVED			

BASEBAND MEMORY

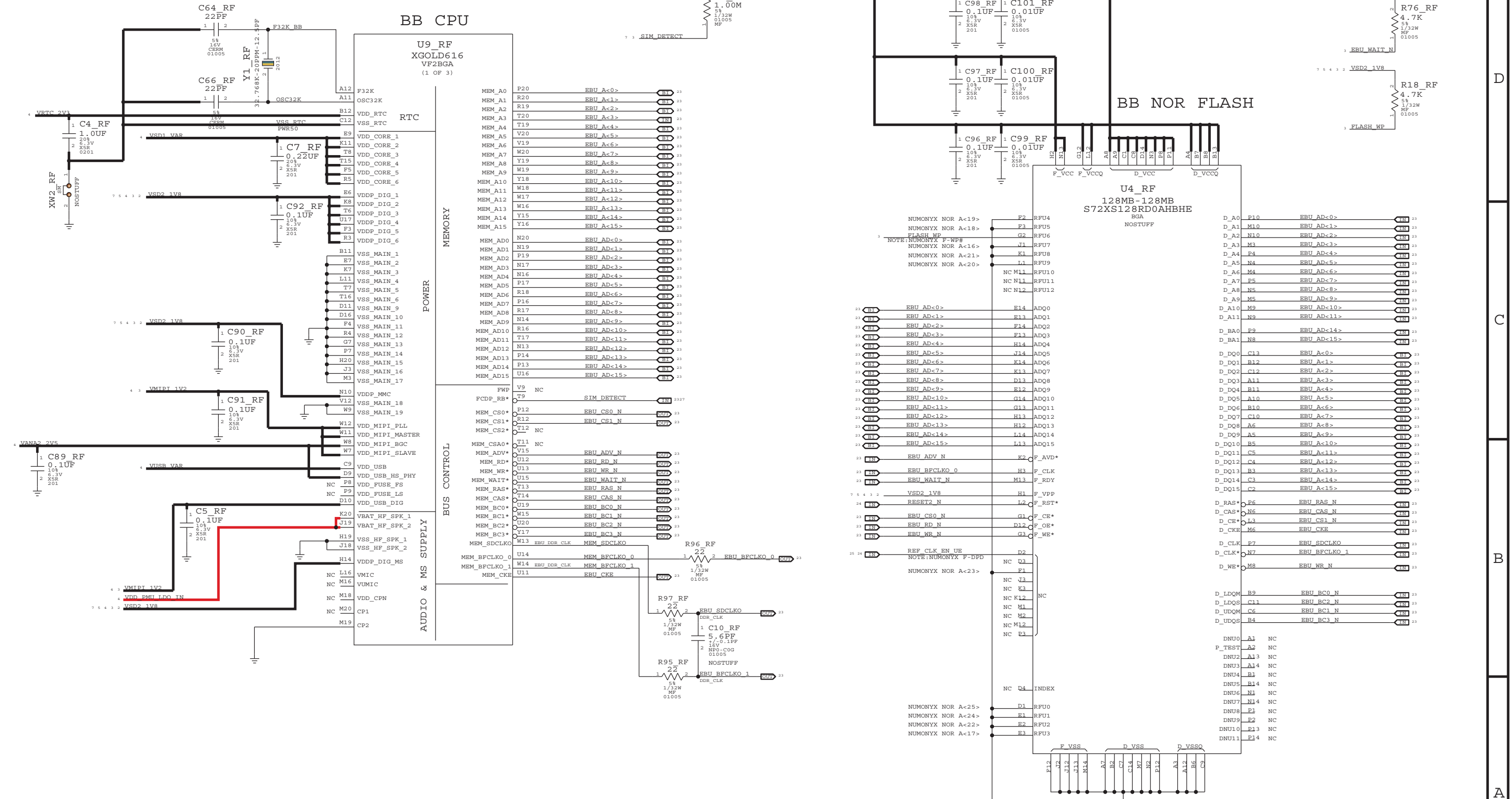

BASEBAND MEMORY

Apple Inc.

DRAWING NUMBER: 051-7921
REVISION: A.0.0

NOTICE OF PROPRIETARY PROPERTY:
THE INFORMATION CONTAINED HEREIN IS THE PROPRIETARY PROPERTY OF APPLE COMPUTER, INC. THE POSSESSOR AGREES TO THE FOLLOWING:
I TO MAINTAIN THIS DOCUMENT IN CONFIDENCE
II NOT TO REPRODUCE OR COPY IT
III NOT TO REVEAL OR PUBLISH IT IN WHOLE OR PART
IV ALL RIGHTS RESERVED

PAGE: 3 OF 9
SHEET: 23 OF 29

BASEBAND POWER SUPPLY

BATTERY CONNECTOR

J7_RF
WB22453-1401-7F

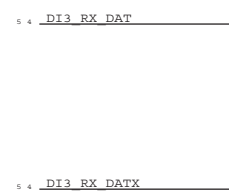
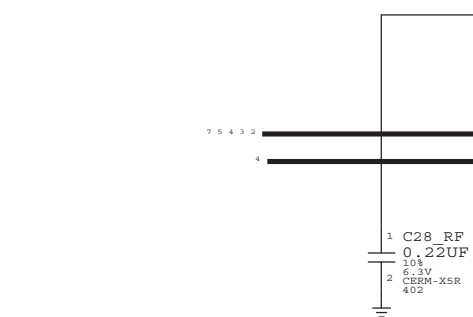
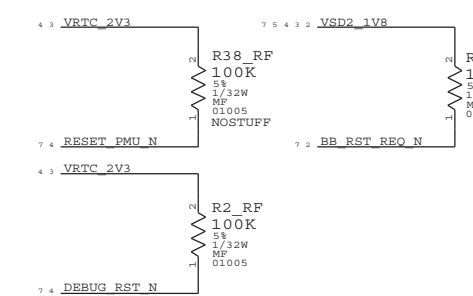
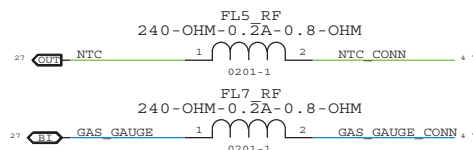
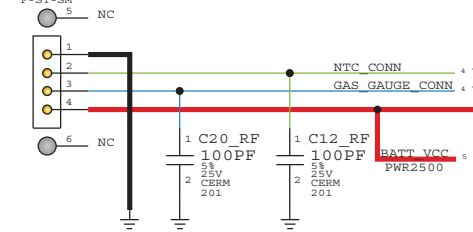

BB CPU

U9_RF
XGOLD616
VF2BGA
(2 OF 3)

NC	G8	CMP_EN
NC	J5	CHRG_EN
NC	H12	PWR_ON_CMP
NC	E19	PMUMEAS
NC	G9	RESET_CMP
NC	U9	RESET2*
NC	G12	RESET1*
NC	G1	I2C_INT
NC	G14	ON_OFF1
NC	G13	ON_OFF2
NC	F20	RESET_PMU*
NC	A15	VREF
NC	E15	VDD_VUSB
NC	W10	MIPI_R_EXT
NC	E14	VDD_OSD2
NC	D12	VDD_LVDS
NC	C6	NC_13
NC	V6	NC_14
NC	D13	F26M
NC	F1	SYSCLKEN
NC	F2	FSYSEN
NC	G2	XRESET
NC	H11	ALERT*
NC	G10	REF_CLK_EN

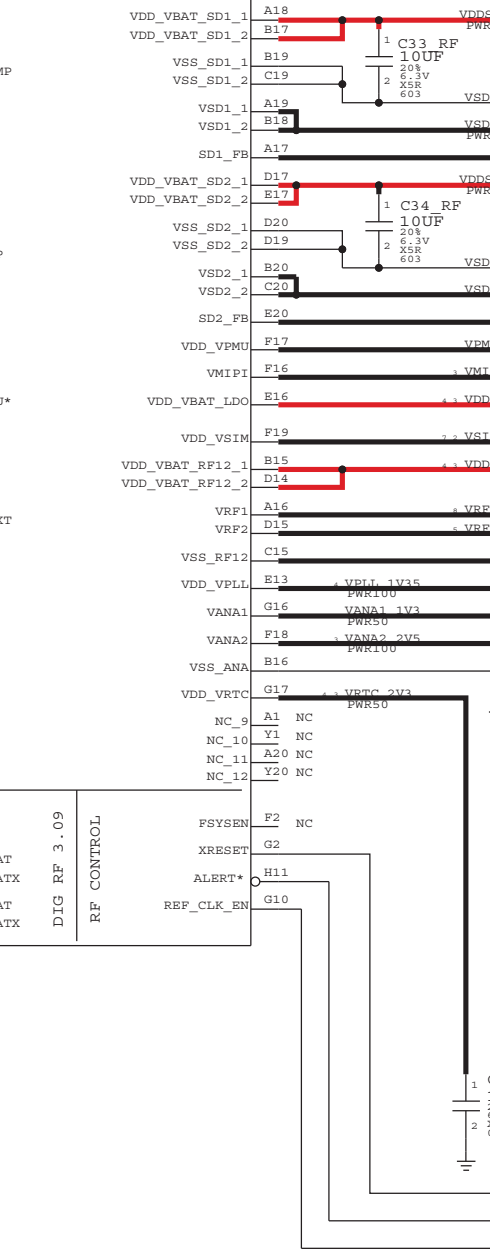

PAGE TITLE		
BASEBAND POWER SUPPLY		
Apple Inc.	DRAWING NUMBER	051-7921
	REVISION	A.0.0
NOTICE OF PROPRIETARY PROPERTY:		
THE INFORMATION CONTAINED HEREIN IS THE PROPRIETARY PROPERTY OF APPLE COMPUTER, INC. THE POSSESSOR AGREES TO THE FOLLOWING:		
I TO MAINTAIN THIS DOCUMENT IN CONFIDENCE		
II NOT TO REPRODUCE OR COPY IT		
III NOT TO REVEAL OR PUBLISH IT IN WHOLE OR PART		
IV ALL RIGHTS RESERVED		
PAGE	4 OF 9	
SHEET	24 OF 29	

GSM & UMTS TRANSCEIVER - SMARTI UE

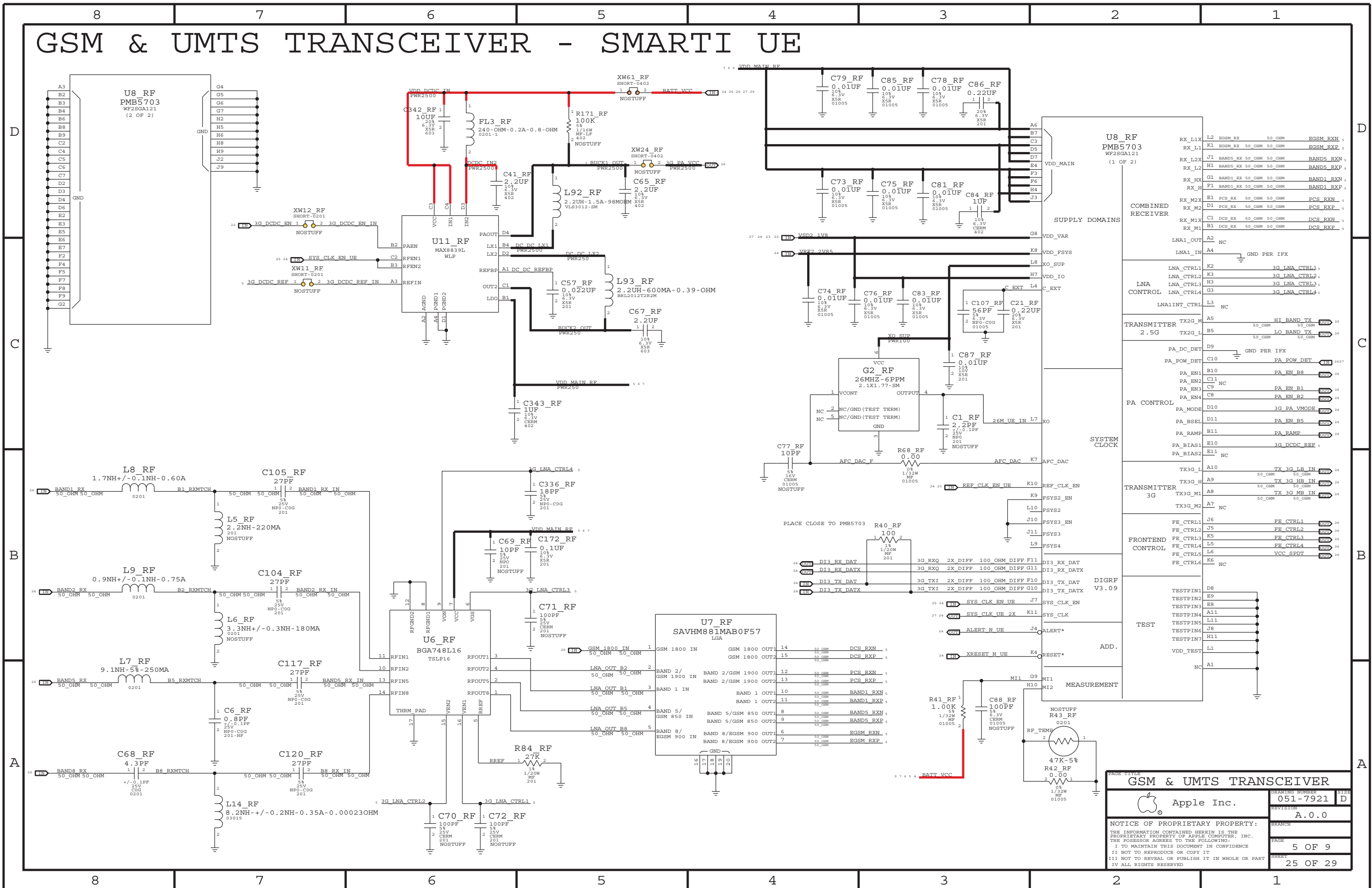

GSM & UMTS TRANSCEIVER	
	DRAWING NUMBER 051-7921
REVISION A.0.0	
BRANCH	
PAGE 5 OF 9	
SHEET 25 OF 29	
<small>NOTICE OF PROPRIETARY PROPERTY: THE INFORMATION CONTAINED HEREIN IS THE PROPRIETARY PROPERTY OF APPLE COMPUTER, INC. THE POSSESSOR AGREES TO THE FOLLOWING: I TO MAINTAIN THIS DOCUMENT IN CONFIDENCE II NOT TO REPRODUCE OR COPY IT III NOT TO REVEAL OR PUBLISH IT IN WHOLE OR PART IV ALL RIGHTS RESERVED</small>	

POWER AMPS AND RF FRONT-END MODULE

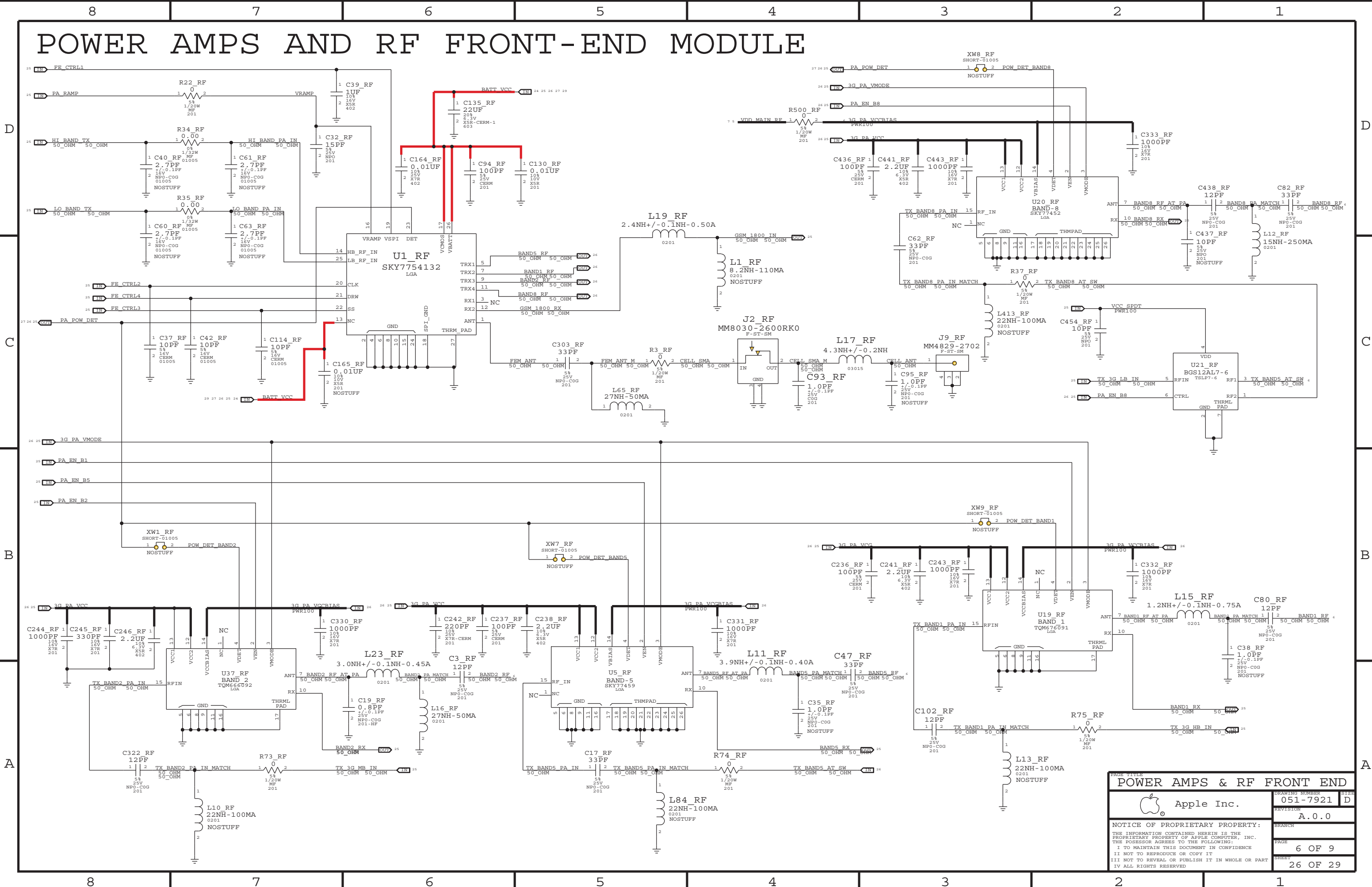

POWER AMPS & RF FRONT END		DRAWING NUMBER	051-7921	SIZE	D
Apple Inc.		REVISION	A.0.0		
NOTICE OF PROPRIETARY PROPERTY:					
THE INFORMATION CONTAINED HEREIN IS THE PROPRIETARY PROPERTY OF APPLE COMPUTER, INC. THE POSSESSOR AGREES TO THE FOLLOWING:					
I TO MAINTAIN THIS DOCUMENT IN CONFIDENCE					
II NOT TO REPRODUCE OR COPY IT					
III NOT TO REVEAL OR PUBLISH IT IN WHOLE OR PART					
IV ALL RIGHTS RESERVED					
		PAGE	6 OF 9		
		SHEET	26 OF 29		

SYSTEM CONNECTORS

AP CONNECTIONS

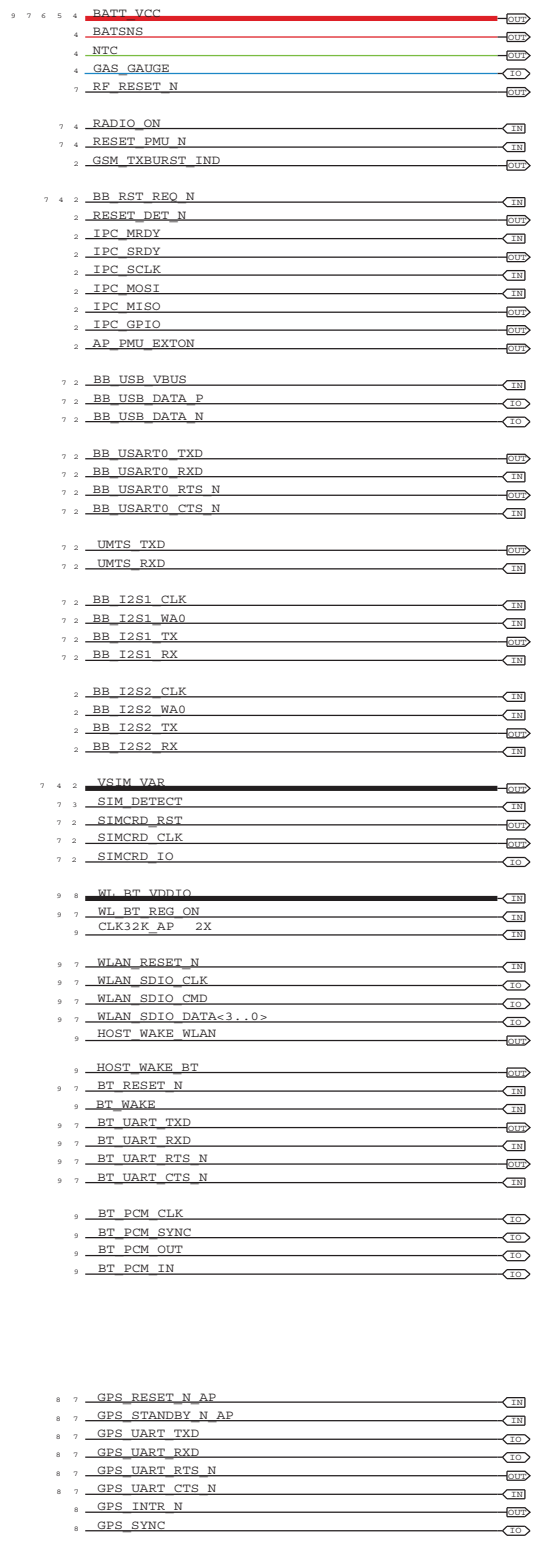

WLAN/BT

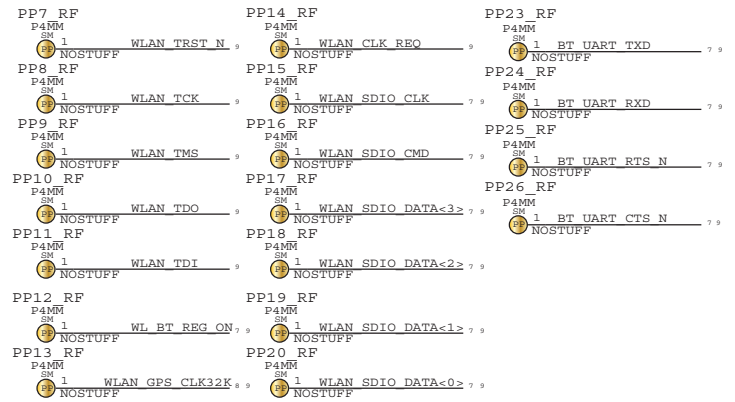

GPS TRX

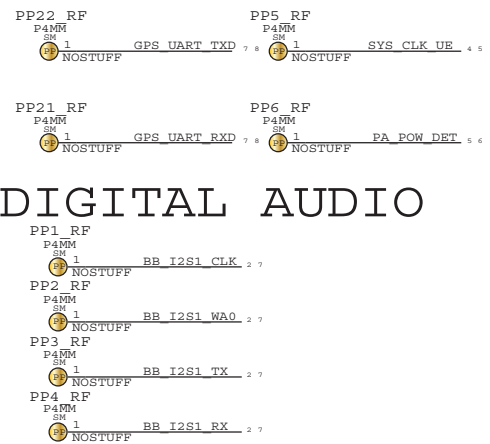

DIGITAL AUDIO

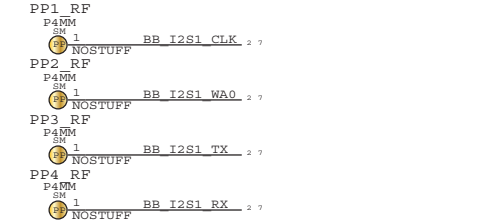

POWER DOMAINS

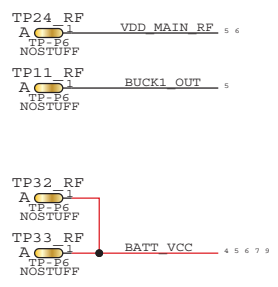

SIM

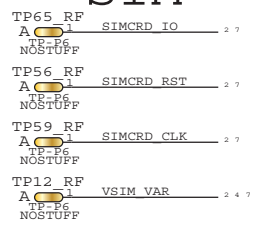

DEBUG CONNECTOR

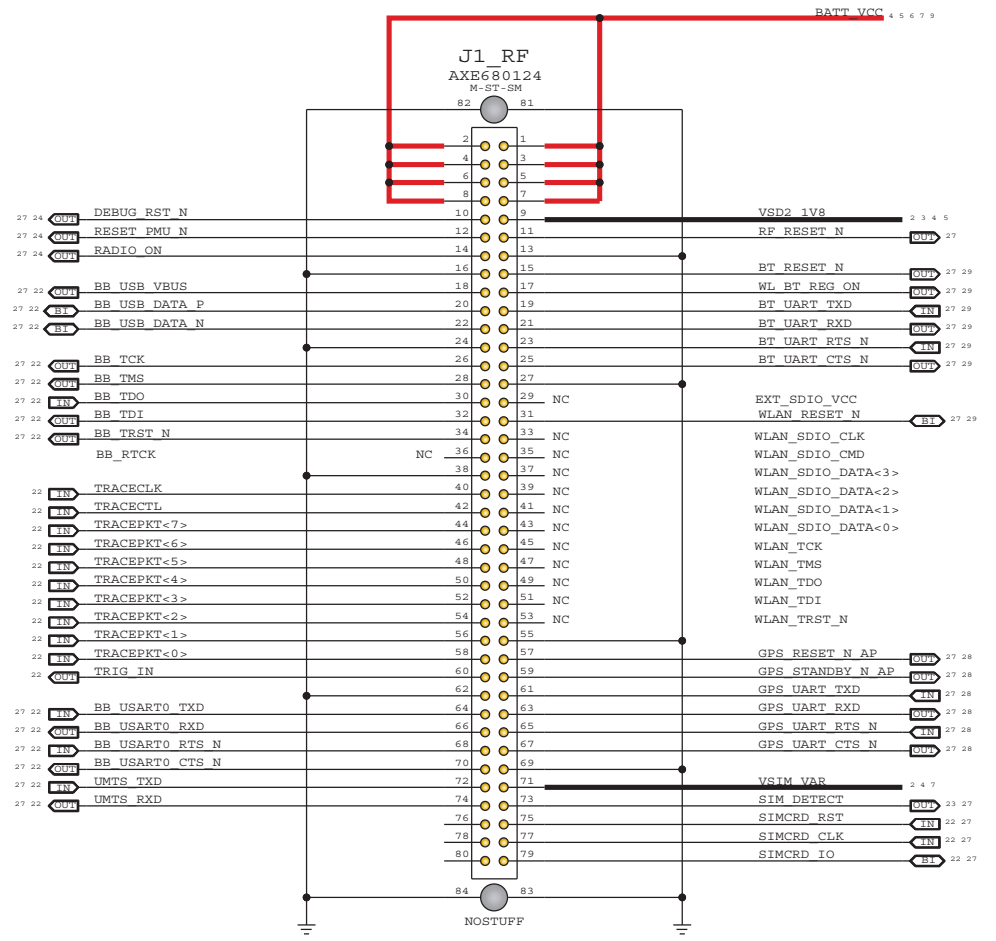

USART0

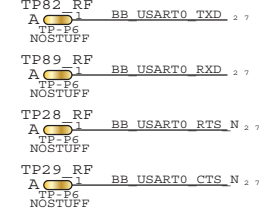

CONTROL

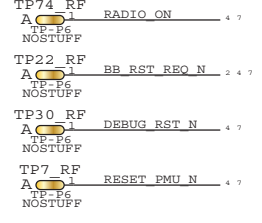

JTAG

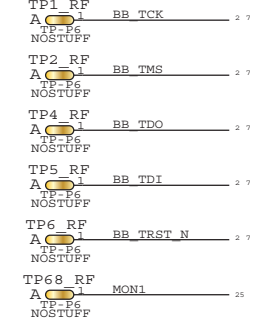

NTC



GAS GAUGE

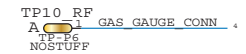

Apple Inc.		DRAWING NUMBER 051-7921	SIZE D
REVISION A.0.0		BRANCH	
NOTICE OF PROPRIETARY PROPERTY: THE INFORMATION CONTAINED HEREIN IS THE PROPRIETARY PROPERTY OF APPLE COMPUTER, INC. THE POSSESSOR AGREES TO THE FOLLOWING: I TO MAINTAIN THIS DOCUMENT IN CONFIDENCE II NOT TO REPRODUCE OR COPY IT III NOT TO REVEAL OR PUBLISH IT IN WHOLE OR PART IV ALL RIGHTS RESERVED		PAGE 7 OF 9	SHEET 27 OF 29

A-GPS

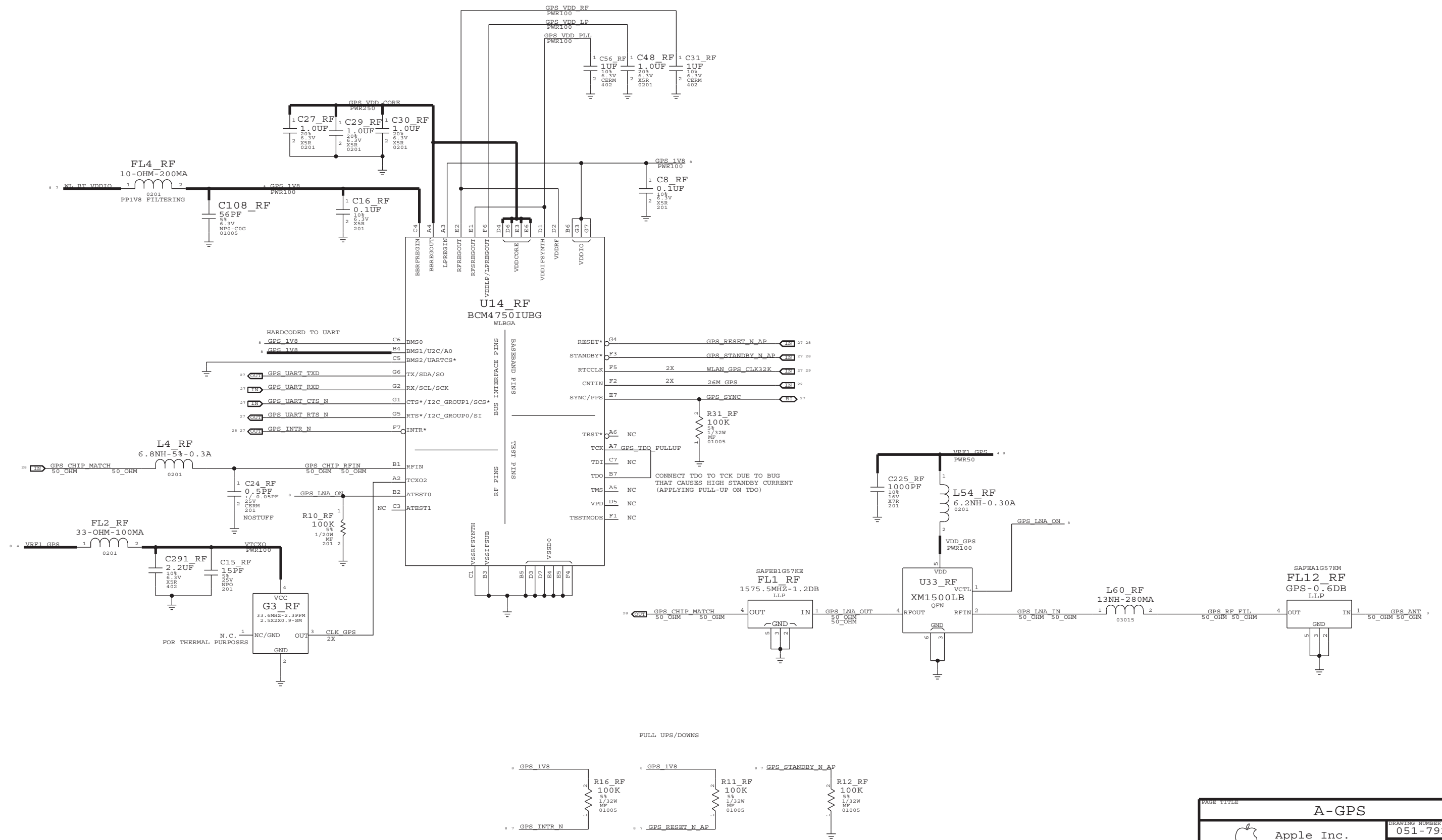

PAGE TITLE		
A-GPS		
Apple Inc.	DRAWING NUMBER	051-7921
	REVISION	A.0.0
NOTICE OF PROPRIETARY PROPERTY: THE INFORMATION CONTAINED HEREIN IS THE PROPRIETARY PROPERTY OF APPLE COMPUTER, INC. THE POSSESSOR AGREES TO THE FOLLOWING: I TO MAINTAIN THIS DOCUMENT IN CONFIDENCE II NOT TO REPRODUCE OR COPY IT III NOT TO REVEAL OR PUBLISH IT IN WHOLE OR PART IV ALL RIGHTS RESERVED	BRANCH	
	PAGE	8 OF 9
	SHEET	28 OF 29

WLAN/BLUETOOTH/FM RADIO MODULE

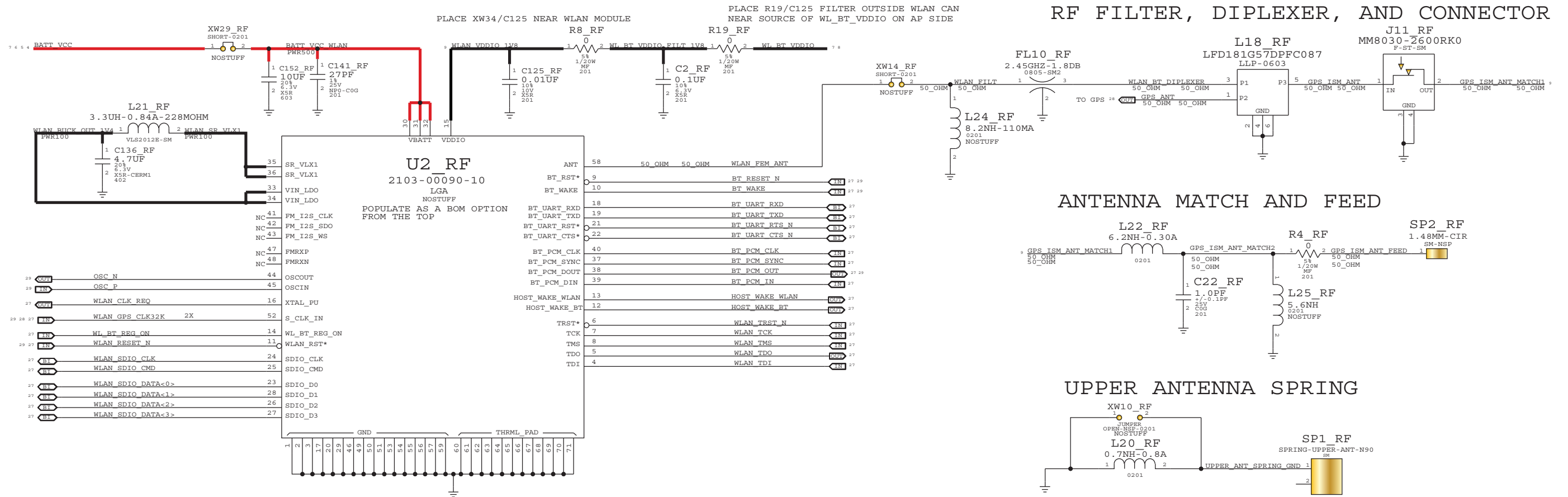

REFERENCE OSCILLATOR CRYSTAL

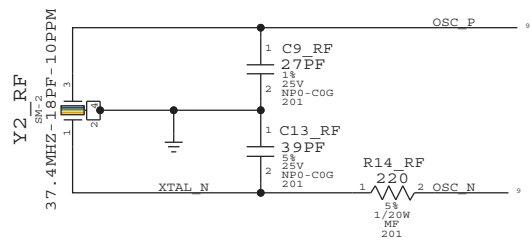

PULL UP RESISTORS

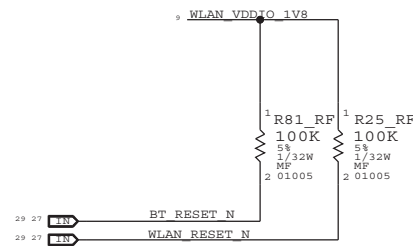

PULL DOWN RESISTORS

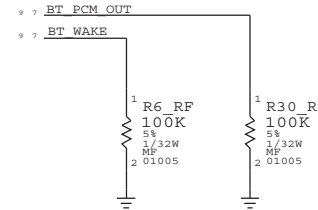

PAGE TITLE		
WIFI/BLUEOOTH/FM RADIO		
Apple Inc.	DRAWING NUMBER	051-7921
	REVISION	A.0.0
NOTICE OF PROPRIETARY PROPERTY:		
THE INFORMATION CONTAINED HEREIN IS THE PROPRIETARY PROPERTY OF APPLE COMPUTER, INC. THE POSSESSOR AGREES TO THE FOLLOWING:		
I TO MAINTAIN THIS DOCUMENT IN CONFIDENCE		
II NOT TO REPRODUCE OR COPY IT		
III NOT TO REVEAL OR PUBLISH IT IN WHOLE OR PART		
IV ALL RIGHTS RESERVED		
PAGE	9 OF 9	SIZE
SHEET	29 OF 29	